



# Administrative Office of the Courts

---

## Operations Division

### Amendment #1 Request for Proposals Project K20-0065-40 District Court Glen Burnie Video Surveillance System

This Amendment is being issued to amend and clarify certain information contained in the above-named RFP. All information contained herein is binding on all Offerors who respond to this RFP. Specific parts of the RFP have been amended. The following changes/additions are listed below; new language has been underlined (ex. new language) and language deleted has been marked with a ~~strikeout~~ (ex. ~~language deleted~~).

- 2.4.1.21 The camera count for the system should be 53 cameras as we missed 1 outdoor fixed Camera (B-113) that was in the drawings.
- 2.4.1.22 New system to operate in parallel with existing system until cutover is preferred.
- 2.4.1.23 Fixed dome cameras are preferred
- 2.4.1.24 PTZ cameras have no preference
- 2.4.1.25 View Stations
  - Black out all image of bathrooms in cells on recording and on screen
  - Workstations should be able to store multiple view configurations for cameras
- 2.4.1.26 Contractor is responsible for repairing any drywall or touch ups needed due to camera removal or replacement. The District Court will provide replacement ceiling tiles where needed.
- 2.4.1.27 All monitors should be a 32" in size.
- 2.4.1.28 Contractor is responsible for removing cabling and wiring and equipment for 28 cameras in and around the building including the current NVR system.
- 2.4.1.29 T568B terminations should be to a new vendor provided patch panel.
- 2.4.1.30 Contractor shall supply new rack(s) for all NVR equipment.
- 2.4.1.31 An Uninterruptible Power Supply (UPS) should be put in place to allow the system to run for 30 minutes.

2.4.1.32 Security office Monitor should be wall mounted above the bailiff stations  
Contractor shall provide wireless keyboard and mouse for all locations

2.4.1.33 The conduit run for the rear gate is an estimated 300ft.

2.4.1.34 Rear gate camera should mounted on existing gate to see driver side window entering.

**Attachment I: Additional Drawings (Included)**

Issued by: Sejal Lakhawala  
Procurement Officer  
January 27, 2020

WALL CONSTRUCTION SCHEDULE

WALL SUBSCRIPTS  
FINISH THIS SIDE VIEW  
DETAIL LETTER/NUMBER  
WALL SUBSCRIPTS

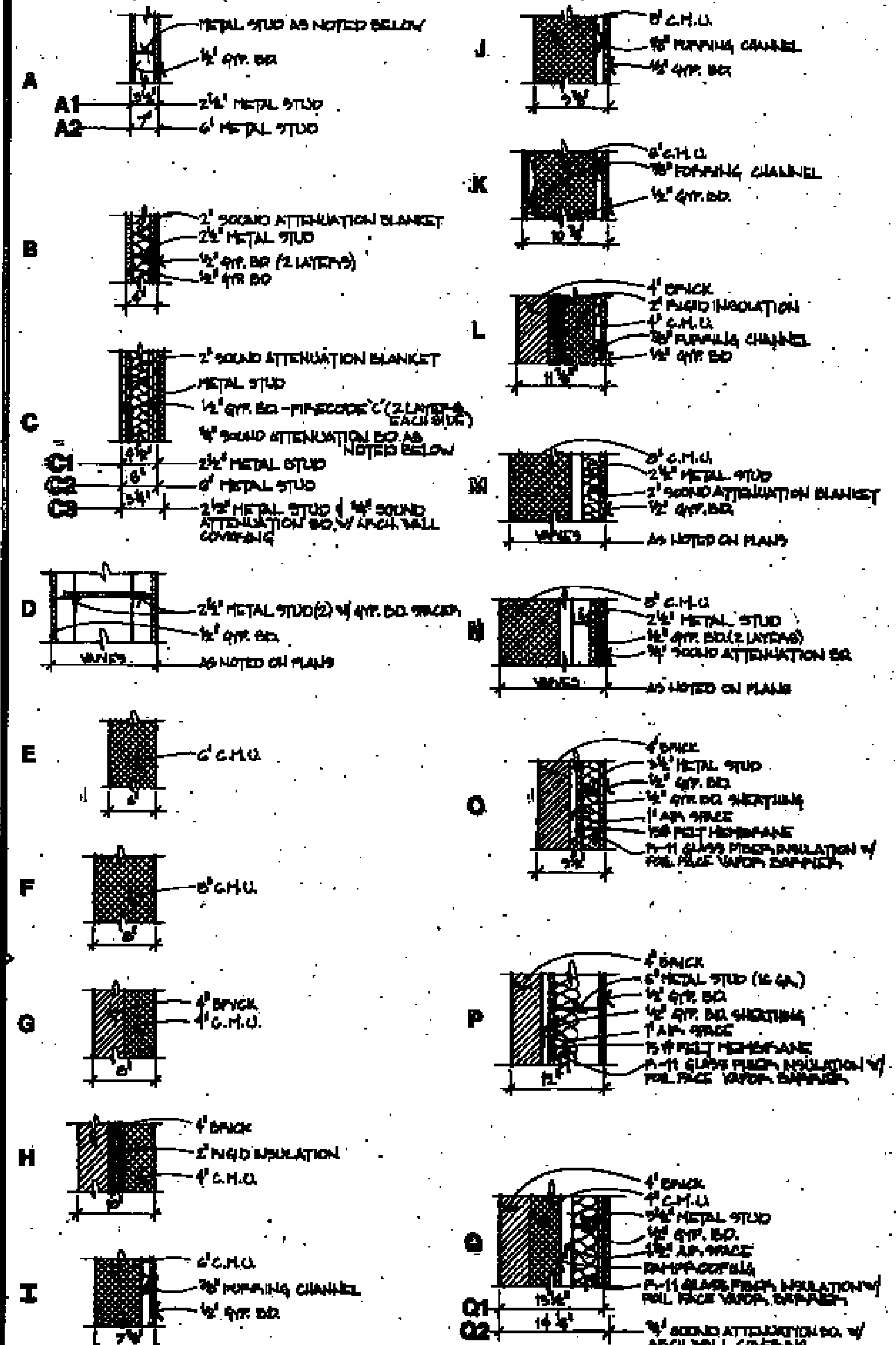

FINISH SCHEDULE

FINISH NO.	F1	F2	F3	F4	F5	F6	F7	F8	F9	F10	F11	F12
FLOORS	CARPET	C.R.	SERALUM	CERAMIC/MOSAIC	CERAMIC	CONC.	CONC.	CONC.	CARPET	W.A.T.	CARPET	CONC.
BASE	VINYL	C.R.	X	CERAMIC/MOSAIC	CERAMIC	VINYL	PAINT	CERAMIC	VINYL	VINYL	VINYL	PAINT
WALLS	WALL	WALL	C.P.	C.P.	VWVC	PAINT	PAINT	PAINT	NOTED	PAINT	VWVC	PAINT
CEILINGS	2x4 S.A.T.	2x4 S.A.T.	NOTE	PTD GYR. BR.	PTD GYR. BR.	2x4 S.A.T.	NOTE	SPH. SAND COATED	PAINTED GYR. BR.	2x4 S.A.T.	2x4 S.A.T.	SEE DWG
REMARKS												

FINISH NOTES

- 1. SEE 1/4" - 1'-0" PLANS & ELEVATIONS FOR FINISHES
- 2. CERAMIC WALL TILE FULL HEIGHT ON PICTURE WALL ONLY, VINYL WALL COVERING ON OTHER WALLS - SEE PLAN
- 3. SEE FINISH A-2 FOR FINISHES
- 4. 2 LAYERS OF 1/2" GYR. BR. OVER 1/2" OF BATHS/TOILETS ABOVE CEILING TILES IN BATHROOMS
- 5. PATENT DECK COVERING ON PORCH/FLOOR

ABBREVIATIONS: S.A.T. - SUBP. ACoustical TILE; C.T. - CERAMIC TILE; V.A.T. - VINYL ASBESTOS TILE; C.P. - CERAMIC PAVERS; VWVC - VINYL WALL COVERING

GENERAL NOTES

- 1. ALL VERTICAL DIM. TAKEN TO FINISH SURFACE OF METAL STUD
- 2. ALL HORIZONTAL DIM. TAKEN TO FINISH SURFACE OF METAL STUD
- 3. ALL DIM. TO EXTERIOR WALLS TAKEN TO INTERIOR FACE OF METAL STUD
- 4. ALL INTERIOR PARTITIONS LIST OTHERWISE NOTED, SEE TYPE 'B'
- 5. ALL WALLS SHALL EXTEND UP TO UPPER SIDE OF METAL STUD

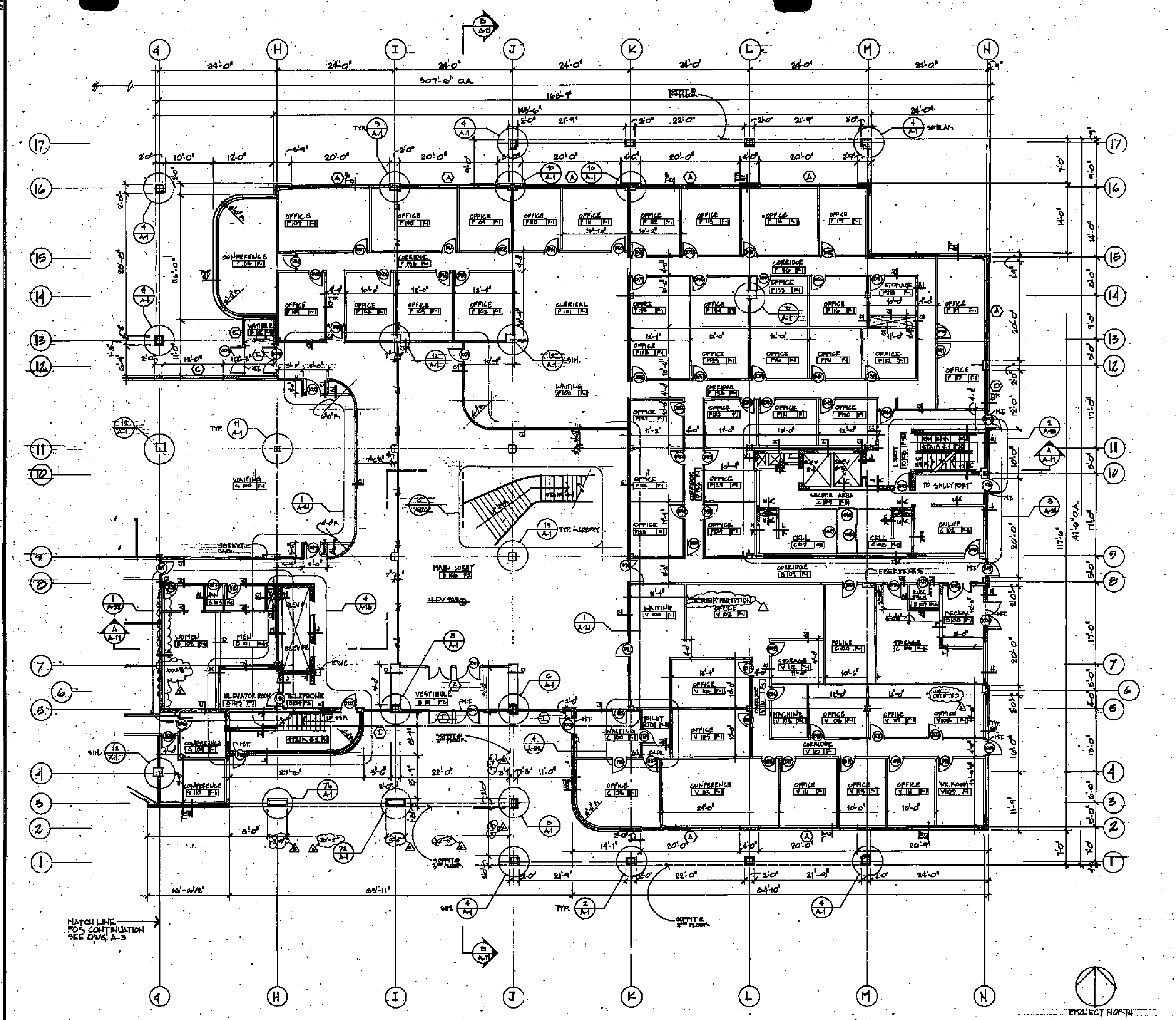

FIRST FLOOR EAST

**WALTON · MADDEN · COOPER, INC**  
architecture · planning · interiors  
6201 Riverdale Road Riverdale, Maryland 20840 (301) 927-1200

**Scullen & Riva, P.A.**  
Structural Engineer  
**Burdette, Koehler, Murphy & Associates**  
Mechanical/Electrical Engineer  
**Johnson, McCordic & Thompson, P.A.**  
Civil Engineer

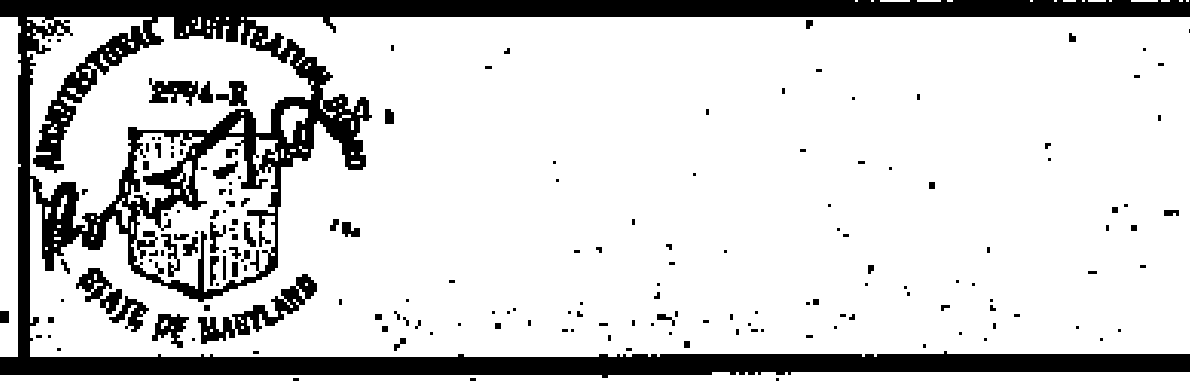

USING AGENCY APPROVAL  
*Anthony W. Klenoff*  
DATE: 7/12/00  
PROJECT SUPERVISOR  
*James E. Murphy*  
DATE: 7/12/00

REVISIONS  
AS BUILT DRAWINGS 7/18/05

District Court/  
Multi-Service Center  
**Glen Burnie,  
Anne Arundel Co., Md.**  
PROJECT NO. 00 004  
JOB NO.  
DATE: 7/12/00  
DRAWING NO.  
**A-2**

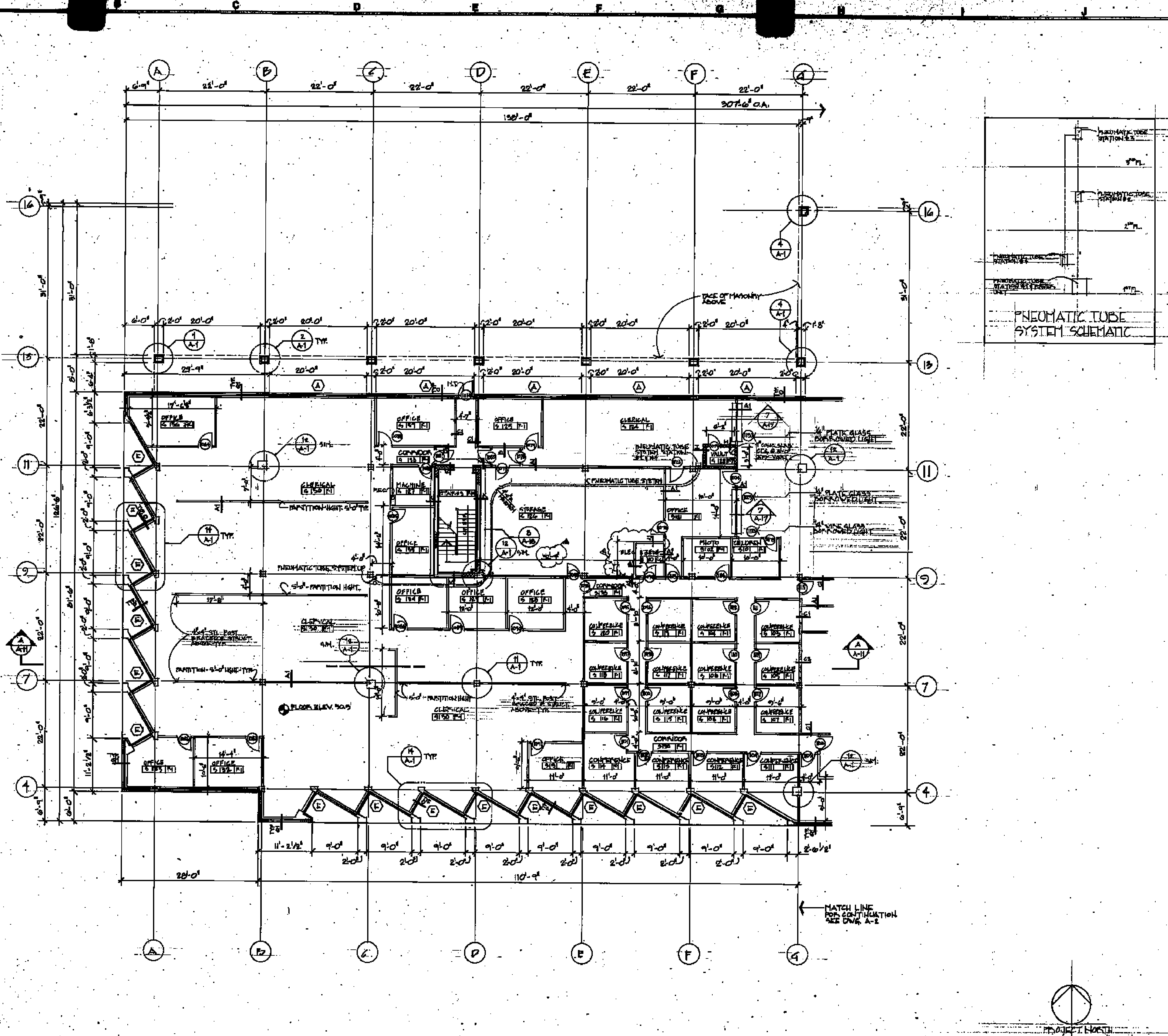

**WALL CONSTRUCTION SCHEDULE**

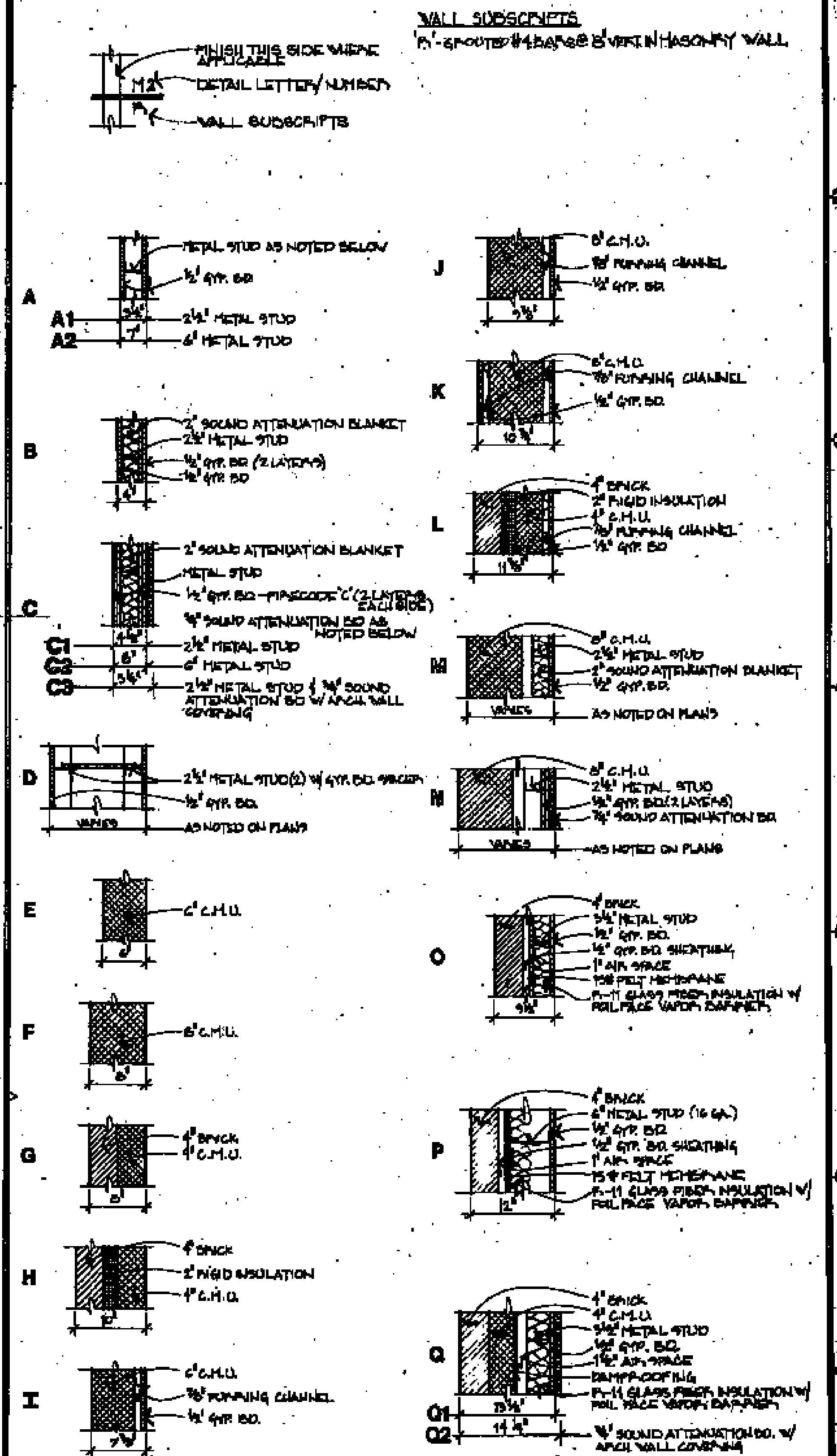

**FINISH SCHEDULE**

FINISH NO.	F1	F2	F3	F4	F5	F6	F7	F8	F9	F10	F11	F12
FLOORS	CARPET	C.P.	SEALER	CERAMIC MOSAIC	CERAMIC MOSAIC	CONC.	CONC. NOTES	CONC.	CARPET	V.A.T.	CARPET	
BASE	VINYL	C.P.		CERAMIC MOSAIC	CERAMIC MOSAIC	VINYL	5" PAINT	5" BRN PAINTED	VINYL	VINYL	VINYL	
WALLS	WVVC	C.P.	C.P.	C.P.	VVVC	PAINT	PAINT	FRONT PAINTED	NOTE 1	NOTE 2	VVVC	
Ceilings	2 1/2" G.Y.R. BO.	NOTE 1	NOTE 1	PTD. G.Y.R. BO.	PTD. G.Y.R. BO.	2x4" G.Y.R. BO.	NOTE 4	FRONT PAINTED	PAINTED	2x4" G.Y.R. BO.	2x4" G.Y.R. BO.	
DETAILS									SPRINKLER	FRONT PAINTED	FRONT PAINTED	

**FINISH NOTES**

- SEE 1/4" - 1'-0" PLANS & ELEVATIONS FOR FINISHES
- CERAMIC WALL TILE FULL HEIGHT ON PHOTO WALL ONLY; VINYL WALL COVERING ON OTHER WALLS - SEE PLAN
- SEE DRAWING AT #1 FOR FINISHES
- 2 LAYERS OF 1/2" G.Y.R. BO. OVER 1/2" G.Y.R. BO. INSULATION ON PHOTO WALLS
- TRAFFIC DECK COVERING & PENTHOUSE FLOORS

**ABBREVIATIONS:** S.A.T. - SUBP. ACoustical TILE; C.T. - CERAMIC TILE; V.A.T. - VINYL ASBESTOS TILE; C.P. - CERAMIC PAINTS; VVVC - VINYL WALL COVERING

**GENERAL NOTES**

- ALL VERTICAL DIM. TAKEN TO 4" FROM UPPER FACE OF METAL STUD
- ALL HORIZONTAL DIM. TAKEN TO 4" FROM RIGHT FACE OF METAL STUD
- ALL DIM. TO EXTERIOR WALLS TAKEN TO INTERIOR FACE OF METAL STUD
- ALL INTERIOR PARTITIONS NOT OTHERWISE NOTED ARE TYPE 1
- WALL STUDS SHALL EXTEND UP TO UPPER SIDE OF METAL DECK

**WALTON · MADDEN · COOPER, INC**  
 architecture · planning · interiors  
 6201 Riverdale Road Riverdale, Maryland 20840 (301) 927-1200

**Scullen & Riva, P.A.**  
 Structural Engineer  
**Burdette, Koehler, Murphy & Associates**  
 Mechanical/Electrical Engineer  
**Johnson, McCordic & Thompson, P.A.**  
 Civil Engineer



**FIRST FLOOR WEST**

REVISIONS & APPROVALS

DATE: 11/15/88

**District Court/ Multi-Service Center**

**Glen Burnie, Anne Arundel Co., Md.**

PROJECT NO. DC 9714  
 JOB NO. 75-87  
 DATE: 11-12-80  
 DRAWING NO. **A-3**

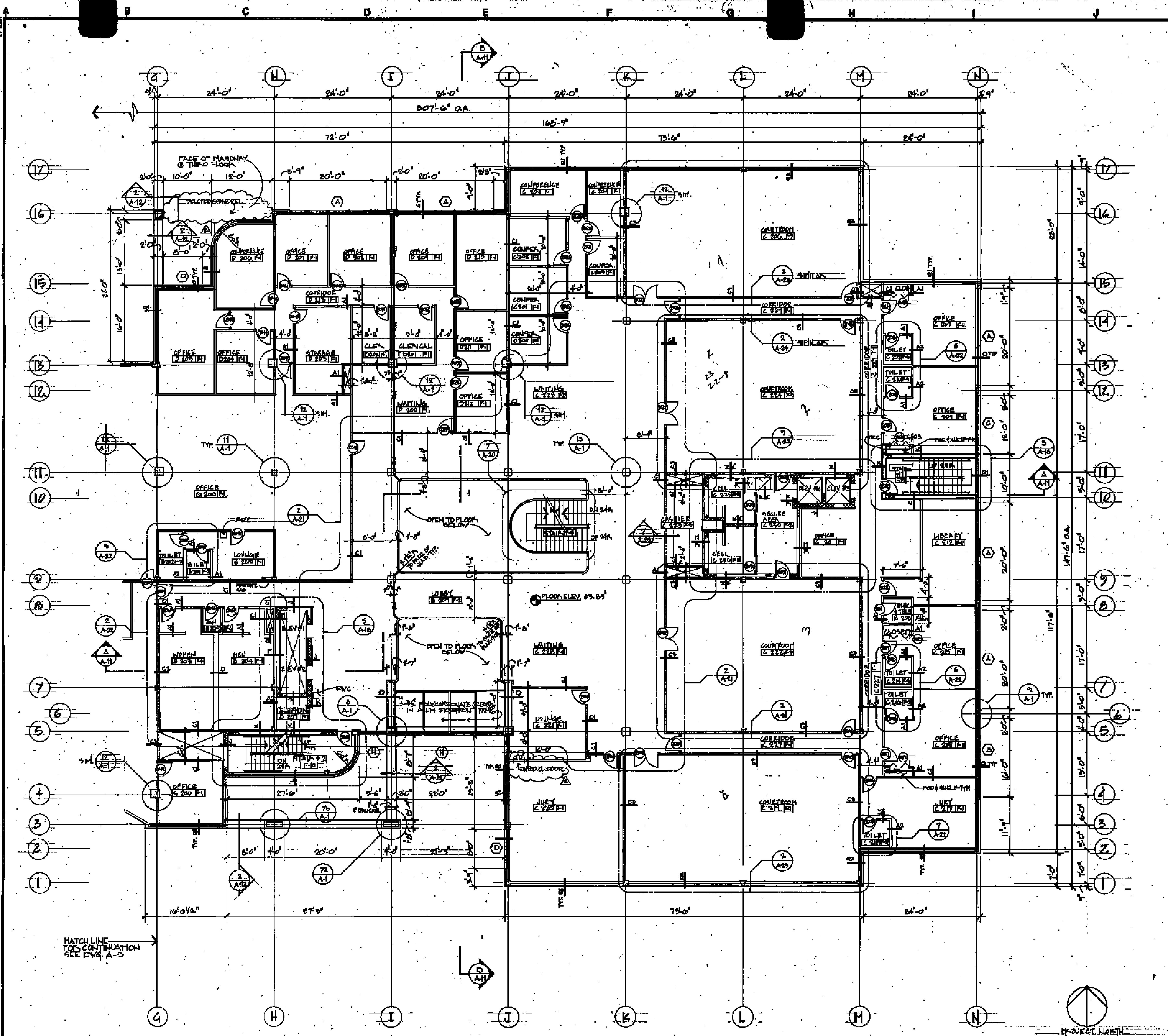

**WALL CONSTRUCTION SCHEDULE**

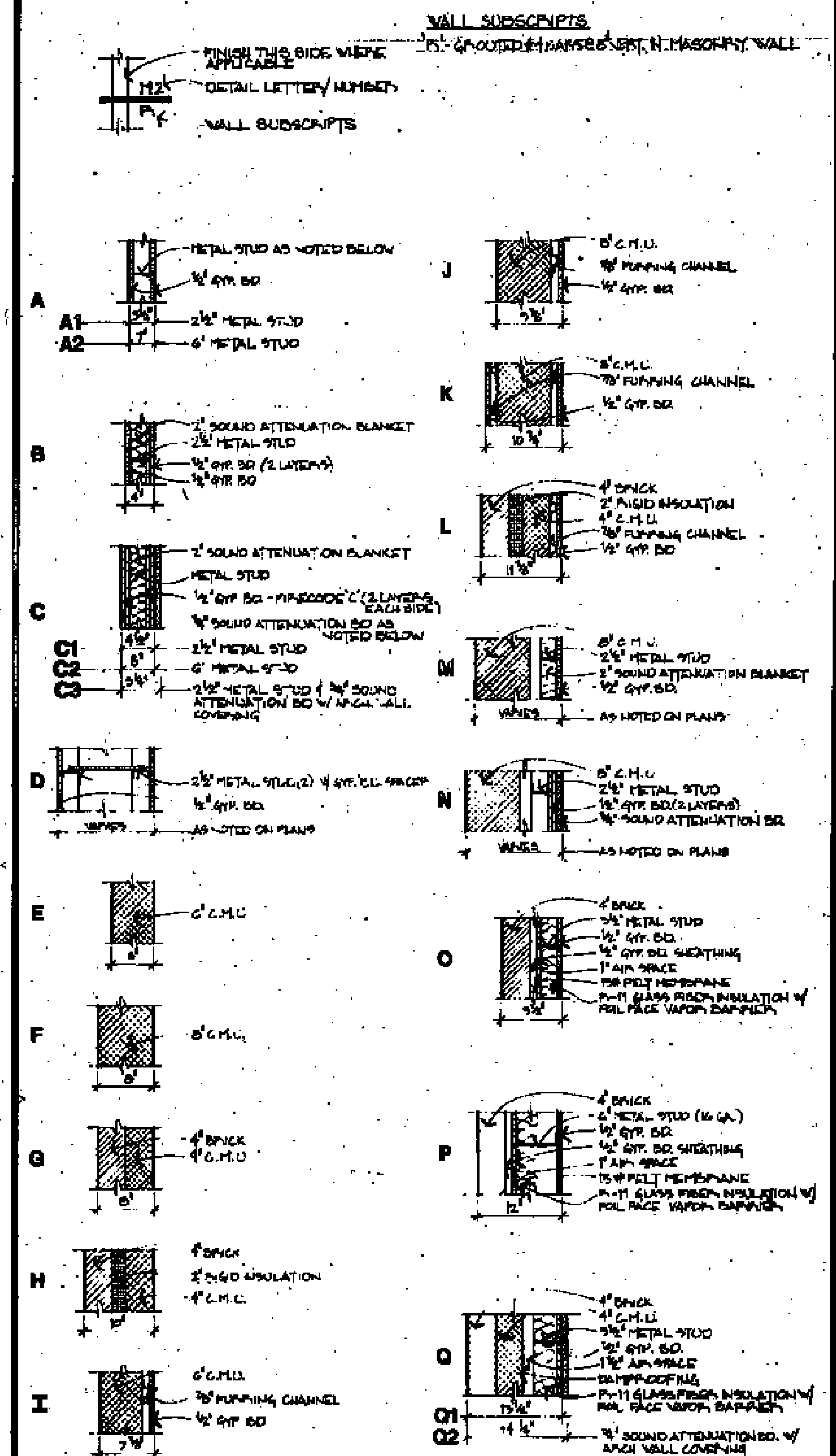

**FINISH SCHEDULE**

FLOOR NO.	F1	F2	F3	F4	F5	F6	F7	F8	F9	F10	F11	F12
FLOORS	CARPET	C.P.	SSAL MTC	CERAMIC TILE	CERAMIC TILE	CERAMIC TILE	CONC.	CONC.	CONC.	CARPET	V.A.T.	CARPET
BASES	VINYL	C.P.	SSAL MTC	CERAMIC TILE	CERAMIC TILE	VINYL	SP. PAINT	SP. PAINT	VINYL	VINYL	VINYL	VINYL
WALLS	PLASTER	V.V.C.	C.P.	C.P.	V.V.C.	PAINT	PAINT	SP. PAINT	NOTE 1	PLASTER	PLASTER	PLASTER
CEILINGS	2-4 S.A.T.	2-4 S.A.T.	NOTE 2	NOTE 2	NOTE 2	NOTE 2	NOTE 2	NOTE 2	NOTE 2	NOTE 2	NOTE 2	NOTE 2
REMARKS												

**FINISH NOTES**

- SEE 1/4" = 1'-0" PLANS & ELEVATIONS FOR FINISHES
- CERAMIC WALL TILE FULL HEIGHT ON FIXTURE WALL ONLY, VINYL WALL COVERING ON OTHER WALLS - SEE PLAN
- SEE DRAWING A-21 FOR FINISHES
- 2 LAYERS OF 1/2" GYP. BO. OVER 1/2" OF BATT INSULATION ABOVE CEILING OF ALL CL. IN REHABILITATION
- TRAFFIC DECK COVERING REHABILITATION FLOORS

ABBREVIATIONS: S.A.T. - SUPERACUSTICAL TILE, C.T. - CERAMIC TILE, V.A.T. - VINYL ASBESTOS TILE, C.P. - CERAMIC PANSERS, V.V.C. - VINYL WALL COVERING

**GENERAL NOTES**

- ALL VERTICAL DIM. TAKEN TO FINISH FACE OF METAL STUD
- ALL HORIZONTAL DIM. TAKEN TO FINISH FACE OF METAL STUD
- ALL DIM. TO EXTERIOR WALLS TAKEN TO INTERIOR FACE OF METAL STUD
- ALL INTERIOR PARTITIONS NOT OTHERWISE NOTED ARE TYPE "B"
- ALL SHARED WALLS EXTEND UP TO UPPER SIDE OF METAL DECK

PLAN  
SCALE: 1/8" = 1'-0"

**WALTON · MADDEN · COOPER, INC**  
 architecture · planning · interiors  
 6201 Riverdale Road Riverdale, Maryland 20840 (301) 927-1200

**Scullen & Riva, P.A.**  
 Structural Engineer  
**Burdette, Koehler, Murphy & Associates**  
 Mechanical/Electrical Engineer  
**Johnson, McCordic & Thompson, P.A.**  
 Civil Engineer

UNIVERSITY OF MARYLAND  
 PROFESSIONAL REGISTERED ENGINEER  
 STATE OF MARYLAND

USING AGENCY APPROVAL  
 APPROVED  
 PROJECT ADMINISTRATOR  
 DATE

REVISIONS  
 AS BUILT DRAWINGS 7/8/85

**District Court/  
 Multi-Service Center**  
**Glen Burnie,  
 Anne Arundel Co., Md.**  
**A-4**

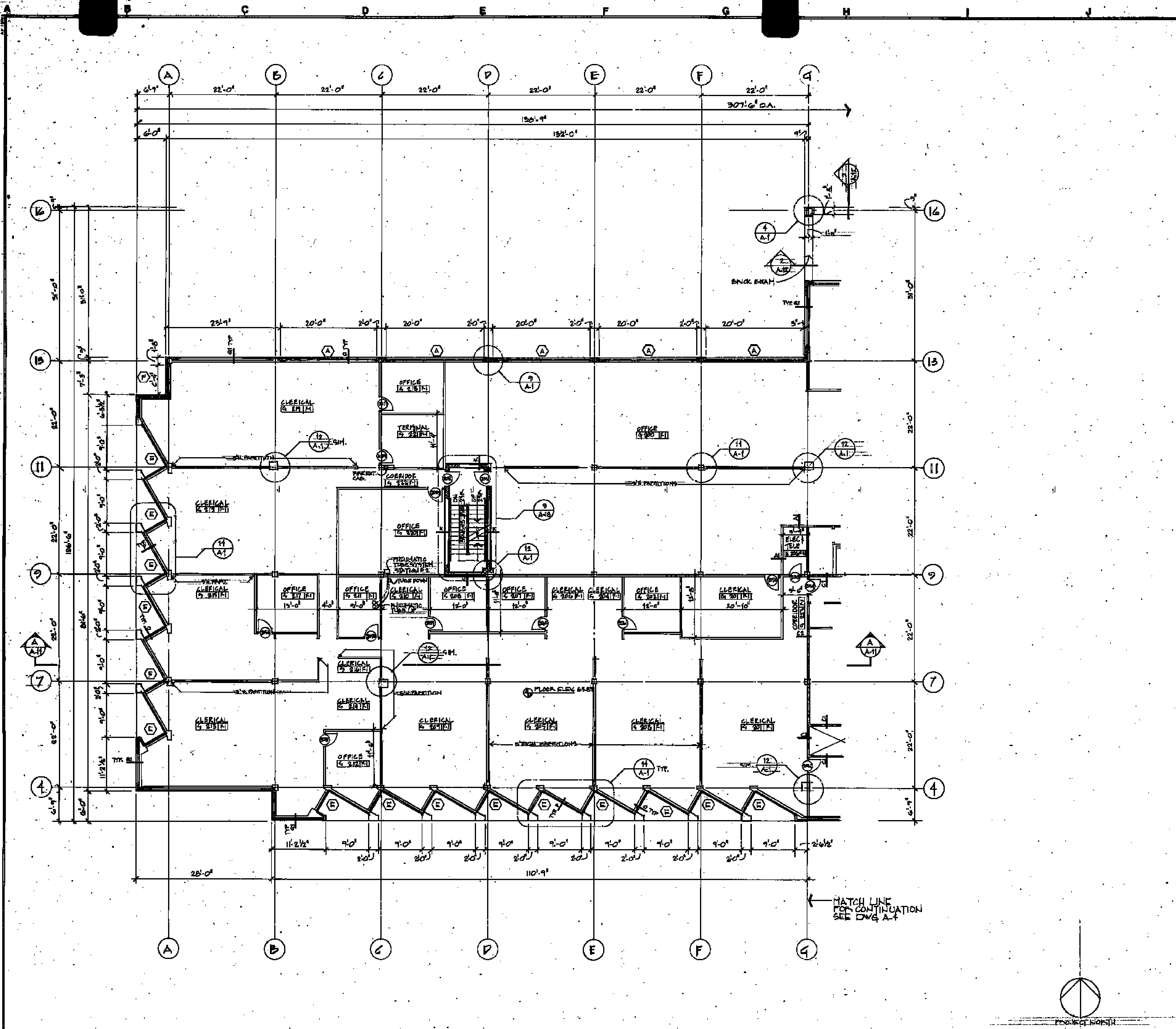

**WALL CONSTRUCTION SCHEDULE**

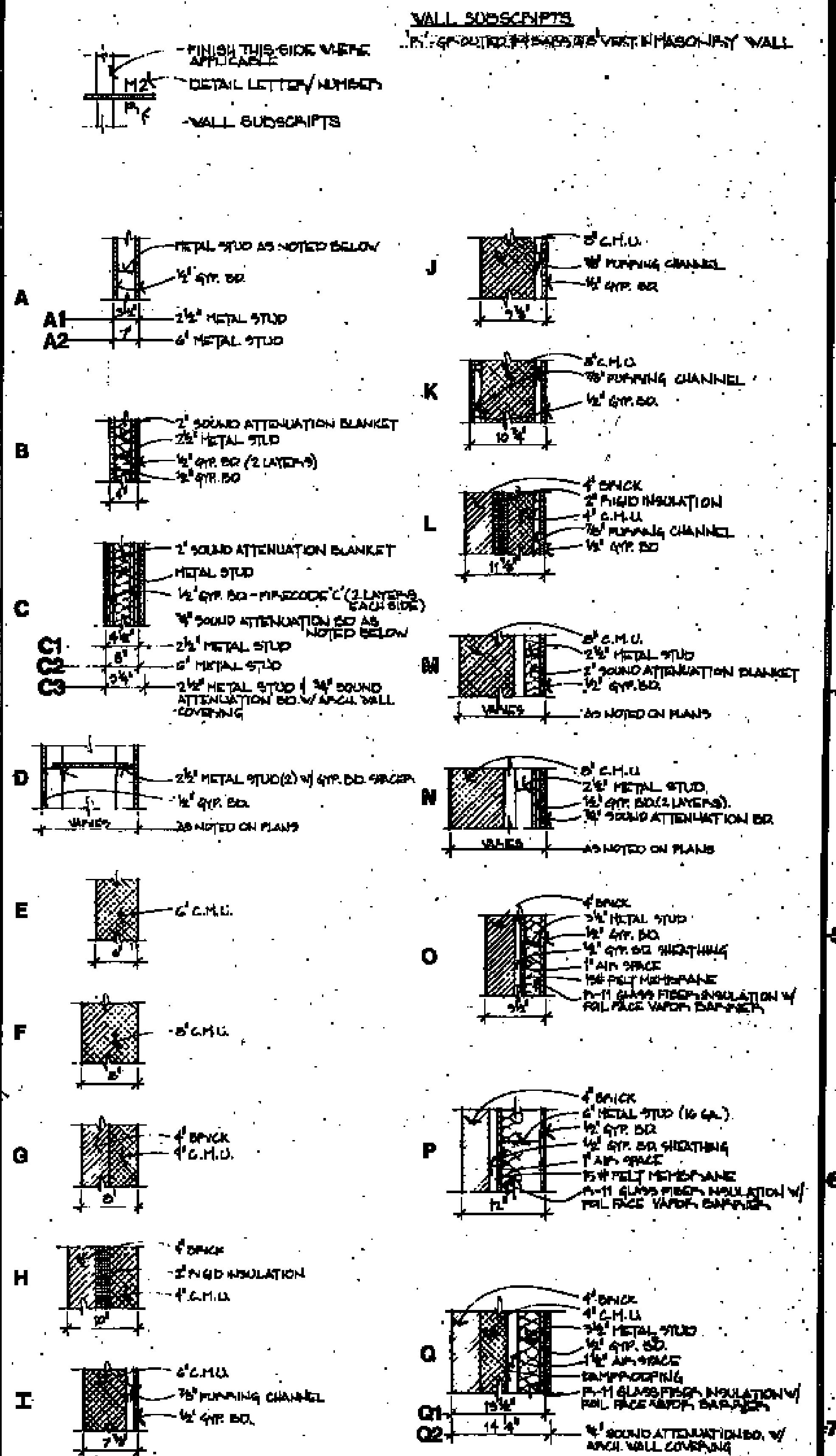

**FINISH SCHEDULE**

FINISH NO.	F1	F2	F3	F4	F5	F6	F7	F8	F9	F10	F11	F12
FLOORS	CARPET	C.R.	SAL/MC	CERAMIC MOSAIC	CERAMIC MOSAIC	CONC.	CONC. NOTES	CONC.	CARPET	V.A.T.	CARPET	
BASES	VINYL	C.R.				VINYL	PAINT	SPRAY PAINTED	VINYL	VINYL	VINYL	
WALLS	PAINT	V.V.C.	C.P.	C.P.	V.V.C.	PAINT	PAINT	PAINT	NOTE 1	SPRINKLER BOARDS	V.V.C.	
CEILINGS	2x4 S.A.T.	1/2" GYP. BO. 2x4 S.A.T.	NOTE 1	PTD. GYP. BO.	PTD. GYP. BO.	2x4 S.A.T.	NOTE 1	SPRAY PAINTED CHALKBOARD	PAINTED GYP. BO.	2x4 S.A.T.	2x4 S.A.T.	
PARTITIONS									SPECIAL APPROVAL WALL TREAT.			

**FINISH NOTES**

- SEE 1/4" = 1'-0" PLANS & ELEVATIONS FOR FINISHES
- CERAMIC WALL TILE FULL HEIGHT ON FIXTURE WALL ONLY, VINYL WALL COVERING ON OTHER WALLS - SEE PLAN
- SEE DRAWING A-21 FOR FINISHES
- 2 LAYERS OF 1/2" GYP. BO. OVER 1/2" OF BATT INSULATION ABOVE 2x4 GYP. BO. IN PARTITIONS
- TRAFFIC MARK COVERING IN ENTRY AREAS

ABBREVIATIONS: S.A.T. - SUBP. ACOUSTICAL TILE; C.T. - CERAMIC TILE; V.A.T. - VINYL ARMORED TILE  
C.P. - CERAMIC PARTERS; V.V.C. - VINYL WALL COVERING

**GENERAL NOTES**

- ALL VERTICAL DIM. TAKEN TO 4" FROM UPPER FACE OF METAL STUD
- ALL HORIZONTAL DIM. TAKEN TO 4" FROM RIGHT FACE OF METAL STUD
- ALL DIM. TO EXTERIOR WALLS TAKEN TO INTERIOR FACE OF METAL STUD
- ALL INTERIOR PARTITIONS NOT OTHERWISE NOTED ARE TYPE "D"
- ALL SHARED WALLS EXTEND UP TO UPPER SIDE OF METAL DECK

**WALTON · MADDEN · COOPER, INC**  
 architecture · planning · interiors  
 6201 Riverdale Road Riverdale, Maryland 20840 (301) 927-1200

**Scullen & Riva, P.A.**  
 Structural Engineer  
**Burdette, Koehler, Murphy & Associates**  
 Mechanical/Electrical Engineer  
**Johnson, McCordic & Thompson, P.A.**  
 Civil Engineer

UNIVERSITY OF MARYLAND  
 STATE OF MARYLAND  
 PROFESSIONAL REGISTERED ENGINEER

USING AGENCY APPROVAL  
 APPROVED  
 PROJECT ADMINISTRATOR  
 DIRECTOR

**SECOND FLOOR WEST**

District Court/  
 Multi-Service Center  
 Glen Burnie,  
 Anne Arundel Co., Md.

PROJECT NO. 88-7074  
 DATE: 11-12-80  
 DRAWING NO. **A-5**

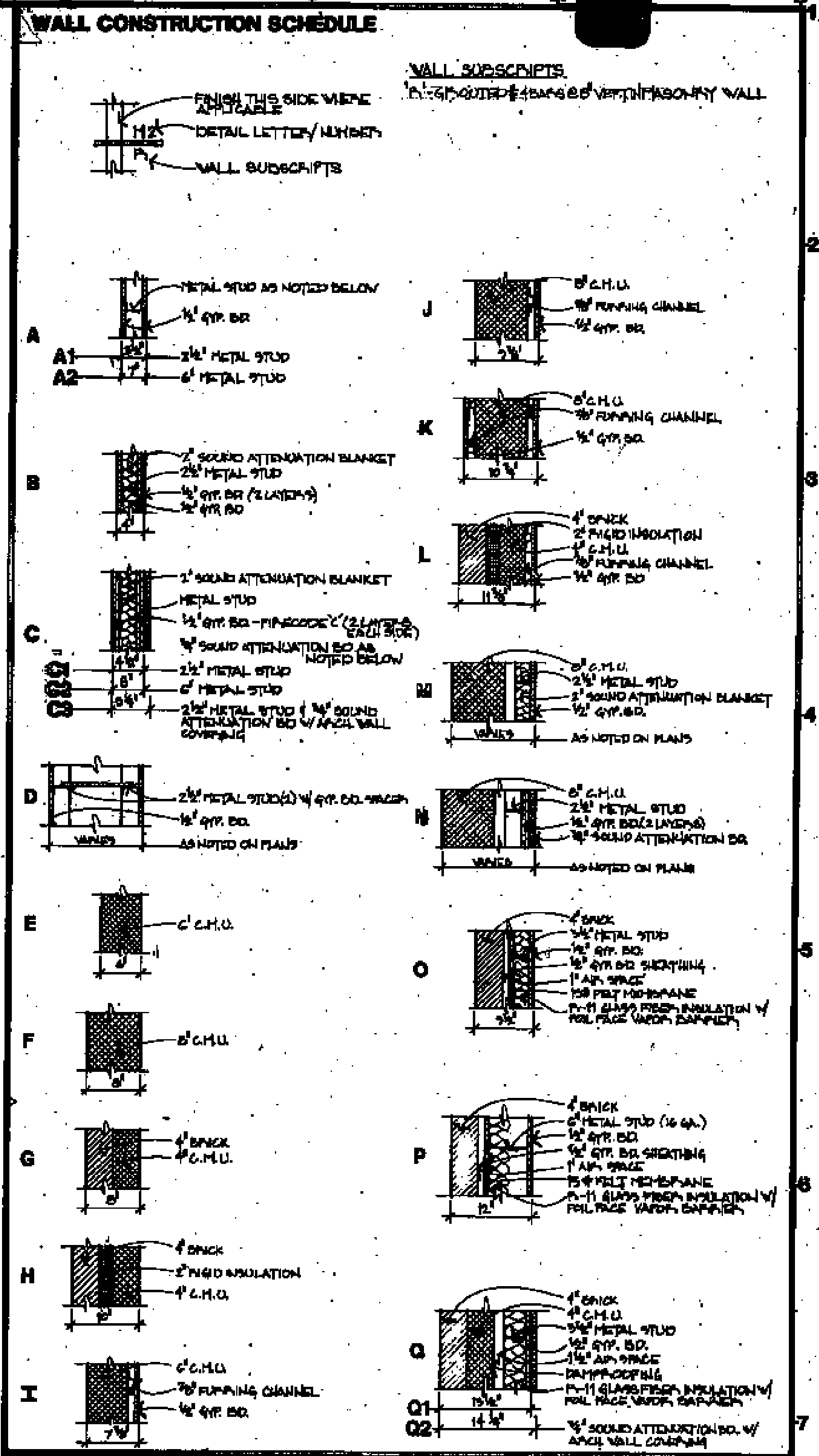
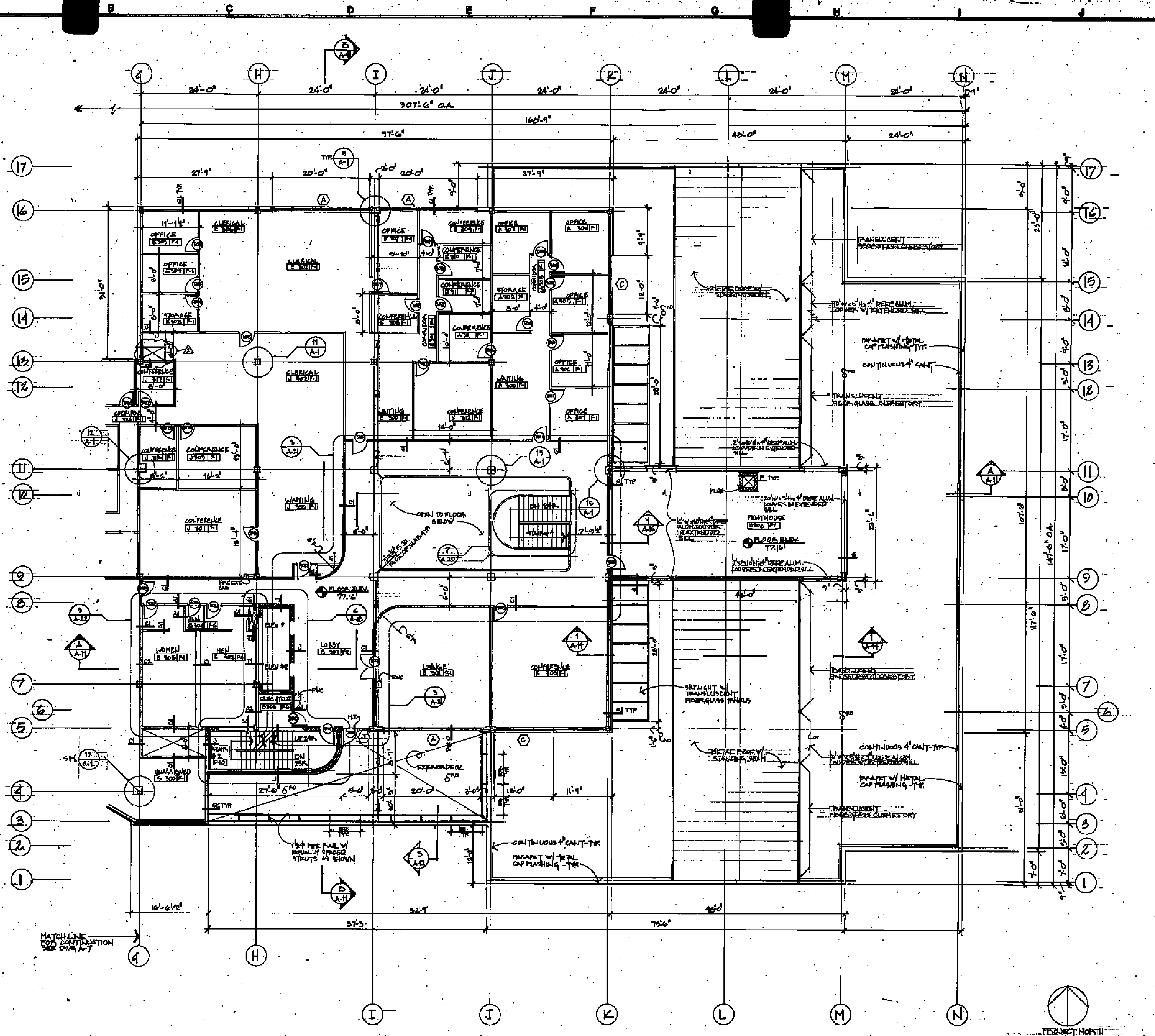

**FINISH NOTES**

- SEE 1/4" = 1'-0" PLANS & ELEVATIONS FOR FINISHES
- CERAMIC WALL TILE FULL HEIGHT ON PICTURE WALL ONLY, VINYL WALL COVERING ON OTHER WALLS - SEE PLAN
- SEE DRAWING A-21 FOR FINISHES
- 2 LAYERS OF 1/2" GYP. DR. GUSE W/ 2" BATT INSULATION ABOVE ALL PARTIALS, EXCEPT DOORS
- TRAFFIC PROTECTORS ON OPENHOUSE FLOORS

**ABBREVIATIONS:** S.A.T. - SUSP. ACoustical TILE; C.T. - CERAMIC TILE; V.A.T. - VINYL ASBESTOS TILE; C.P. - CERAMIC PAVERS; V.W.C. - VINYL WALL COVERING

**GENERAL NOTES**

- ALL VERTICAL DIM. TAKEN TO FACE UNLESS NOTED OTHERWISE
- ALL HORIZONTAL DIM. TAKEN TO FACE UNLESS NOTED OTHERWISE
- ALL DIM. TO EXTERIOR WALLS TAKEN TO INTERIOR FACE OF METAL STUD
- ALL INTERIOR PARTITIONS NOT OTHERWISE NOTED ARE TYPE 1
- ALL SHADDED WALLS EXTEND UP TO UNDER SIDE OF METAL DECK

**WALTON · MADDEN · COOPER, INC**  
 architecture · planning · interiors  
 6201 Riverdale Road Riverdale, Maryland 20840 (301) 927-1200

**Sculen & Riva, P.A.**  
 Structural Engineer  
**Burdette, Koehler, Murphy & Associates**  
 Mechanical/Electrical Engineer  
**Johnson, McCordic & Thompson, P.A.**  
 Civil Engineer

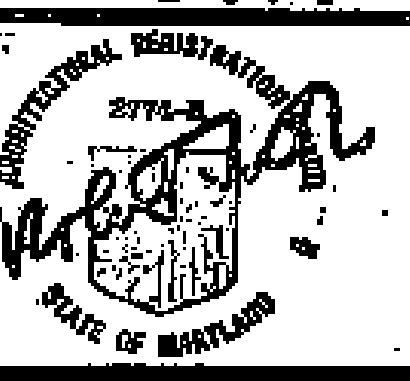

OWNER AGENCY APPROVAL  
 APPROVED  
 PROJECT ADMINISTRATOR  
 DATE

APPROVED  
 PROJECT ADMINISTRATOR  
 DATE

**THIRD FLOOR EAST**

REVISIONS  
 AS BUILT DRAWINGS 11/05

**District Court/ Multi-Service Center**  
**Glen Burnie, Anne Arundel Co., Md.**  
**A-6**

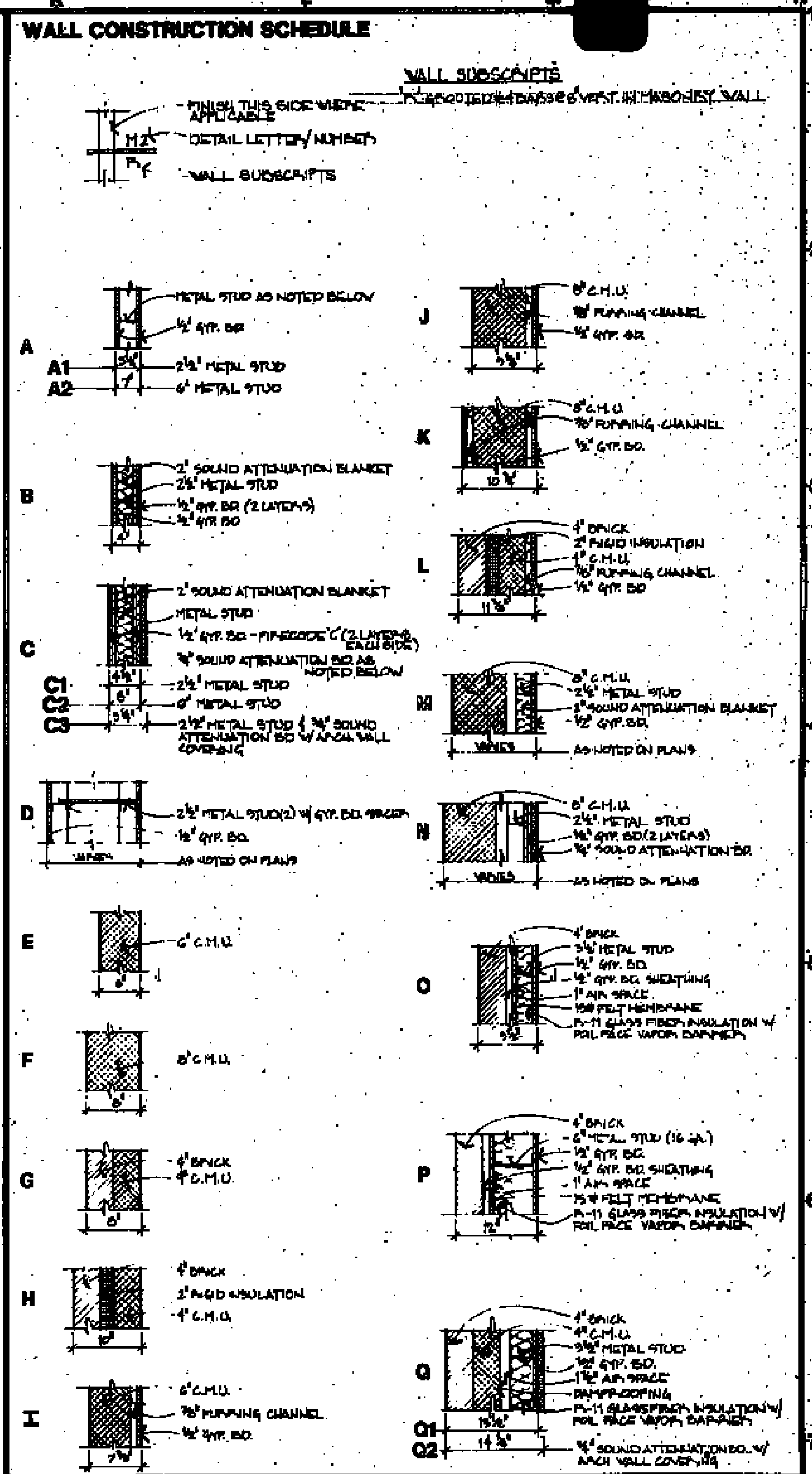
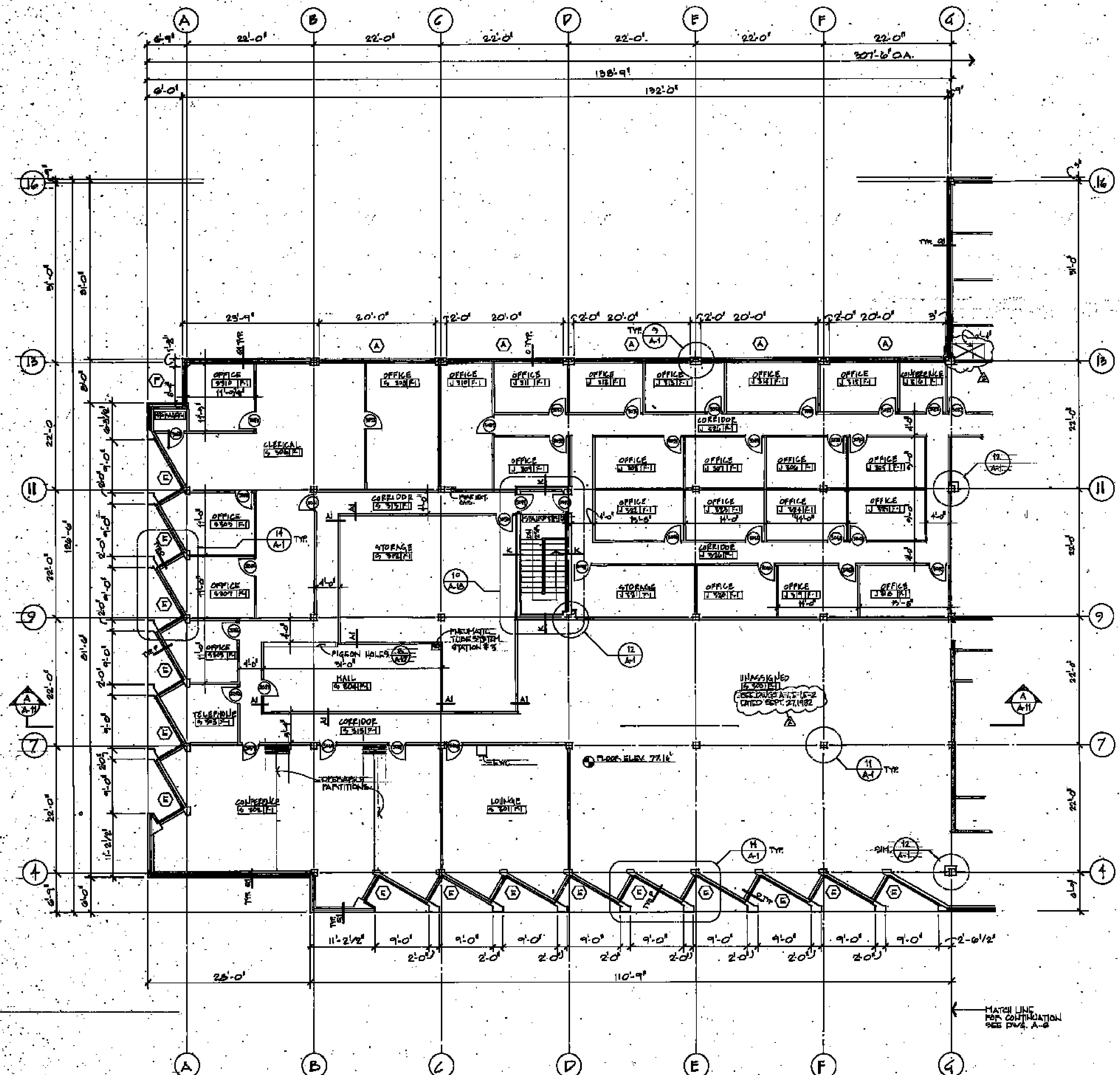

### FINISH SCHEDULE

FINISH NO.	F1	F2	F3	F4	F5	F6	F7	F8	F9	F10	F11	F12
FLOORS	CARPET	C.P.	SMALH	CERAMIC MOSAIC	CERAMIC MOSAIC	CONC.	CONC. FLOORS	CONC.	CARPET	CARPET	CARPET	CARPET
BASE	VINYL	C.P.	CERAMIC MOSAIC	CERAMIC MOSAIC	VINYL	5" PAINT	5" EPoxy PAINTED	5" EPoxy PAINTED	VINYL	VINYL	VINYL	VINYL
WALLS	5" BRICK	5" BRICK	C.P.	5" BRICK	VINYL	PAINT	PAINT	PAINT	NOTE 1	NOTE 2	NOTE 3	NOTE 4
CEILING	2 1/2" S.A.T.	10" S.P.	NOTE 1	PTD. GYP. BD.	PTD. GYP. BD.	2 1/2" S.A.T.	NOTE 4	NOTE 4	PAINTED GYP. BD.	PAINTED GYP. BD.	2 1/2" S.A.T.	2 1/2" S.A.T.
PARTITIONS									SPECIAL TREAT.	SPECIAL TREAT.		

### FINISH NOTES

- SEE 1/4"=1'-0" PLANS & ELEVATIONS FOR FINISHES
- CERAMIC WALL TILE FULL HEIGHT ON PICTURE WALL ONLY, VINYL WALL COVERING ON OTHER WALLS - SEE PLAN
- SEE DRAWING A-21 FOR FINISHES
- 2 1/2" S.A.T. TO BE INSTALLED OVER 1/2" BRICK & 1/2" GYP. BD. ON INTERIOR PARTITIONS
- 5" TRAFFIC DECK COVERING 5" PARTITION DECK SURF.

ABBREVIATIONS: S.A.T. - SLIP RESISTANT ACoustICAL TILE; C.T. - CERAMIC TILE; V.A.T. - VINYL ASBESTOS TILE; C.P. - CERAMIC PARTS; VINYL - VINYL WALL COVERING

### GENERAL NOTES

- ALL VERTICAL DIM. TAKEN TO TOP OF METAL STUD
- ALL HORIZONTAL DIM. TAKEN TO FACE OF METAL STUD
- ALL DIM. TO EXTERIOR WALLS TAKEN TO INTERIOR FACE OF METAL STUD
- ALL INTERIOR PARTITIONS NOT OTHERWISE NOTED ARE TYPE "B"
- ALL SHARED WALLS EXTEND UP TO COVER SIZE OF METAL STUD

PLAN  
SCALE 1/8"=1'-0"

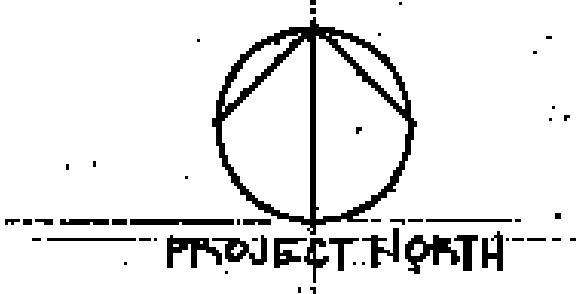

**WALTON · MADDEN · COOPER, INC**  
architecture · planning · interiors  
6201 Riverdale Road Riverdale, Maryland 20840 (301) 927-1200

**Scullen & Riva, P.A.**  
Structural Engineer  
**Burdette, Koehler, Murphy & Associates**  
Mechanical/Electrical Engineer  
**Johnson, McCordic & Thompeon, P.A.**  
Civil Engineer

USING AGENCY APPROVAL  
APPROVED  
*[Signature]*  
DATE: 11/12/00

THIRD FLOOR WEST  
DATE: 11/12/00

REVISIONS  
1. AS BUILT DRAWING 6/6/05

District Court/  
Multi-Service Center  
Glen Burnie,  
Anne Arundel Co., Md. **A-7**



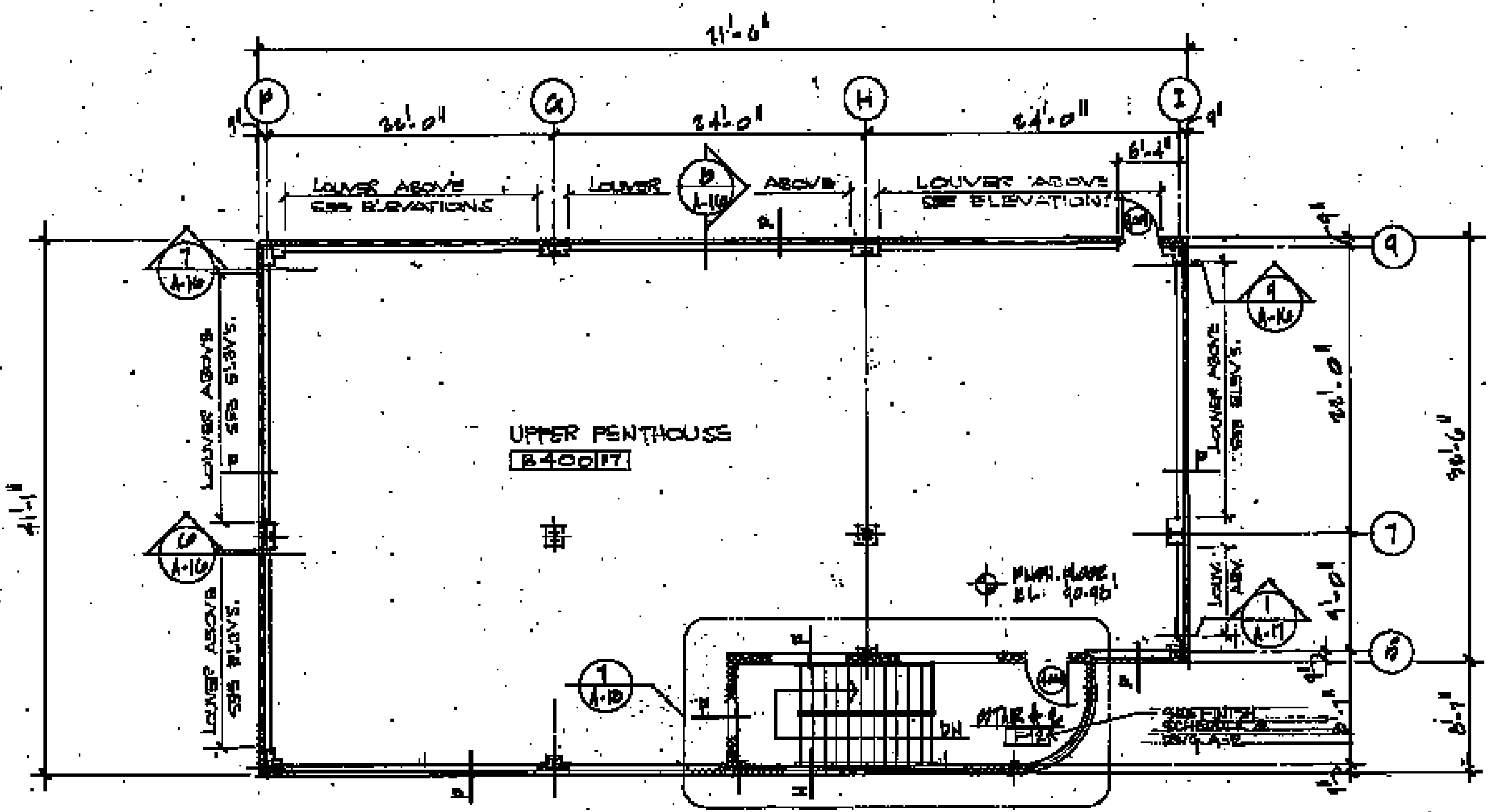

UPPER PENTHOUSE FLOOR PLAN  
1/16" = 1'-0"

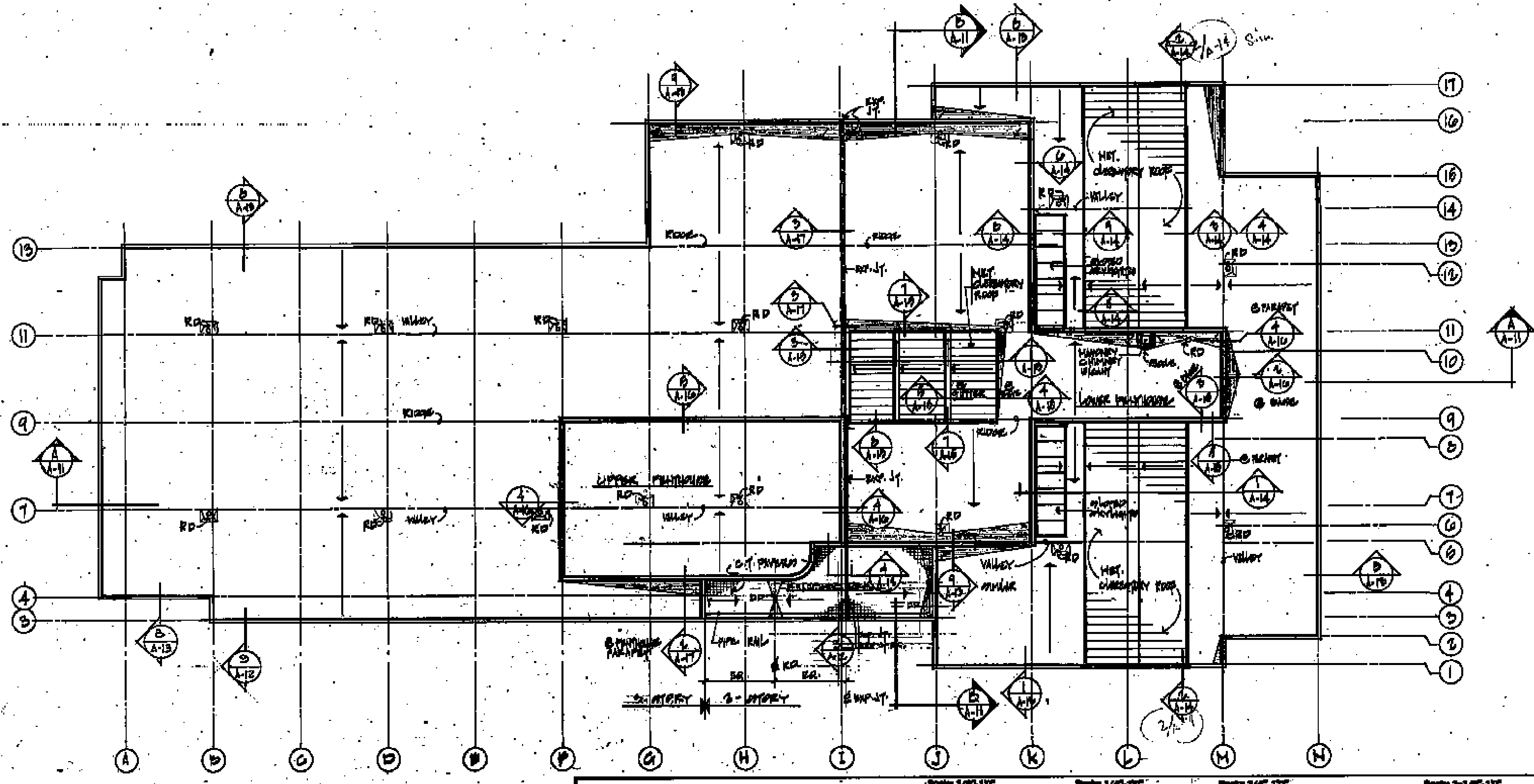

**LEGEND**

- ① RAMP IN/OUT, TAPERED EDGE STAIR
- ② SLOPED CONC. FILL w/ CERAMIC TILES OR EXTERIOR DECK
- DIRECTION OF ROOF SLOPE
- RD ROOF DRAIN (SEE TYPICAL DRAWING)
- DD DECK DRAIN (SEE TYPICAL DRAWING)

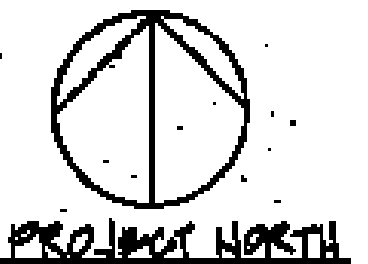

ROOF PLAN  
1/16" = 1'-0"

**WALTON · MADDEN · COOPER, INC**  
architecture · planning · interiors  
620f Riverdale Road Riverdale, Maryland 20840 (301) 927-1200

**Scullen & Riva, P.A.**  
Structural Engineer  
**Burdette, Koehler, Murphy & Associates**  
Mechanical/Electrical Engineer  
**Johnson, McCordic & Thompson, P.A.**  
Civil Engineer

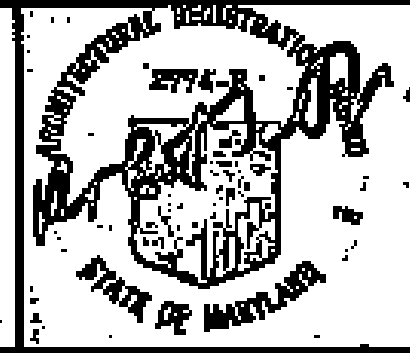

USING AGENCY APPROVAL  
*[Signature]*  
DATE

APPROVED  
*[Signature]*  
PROJECT ADMINISTRATOR  
DATE

REVISIONS

District Court/  
Multi-Service Center  
Glen Burnie,  
Anne Arundel Co., Md.

PROJECT NO. DC 7818  
JOB NO. 78-03  
DATE 11/16/80  
DRAWING NO. **A-8**

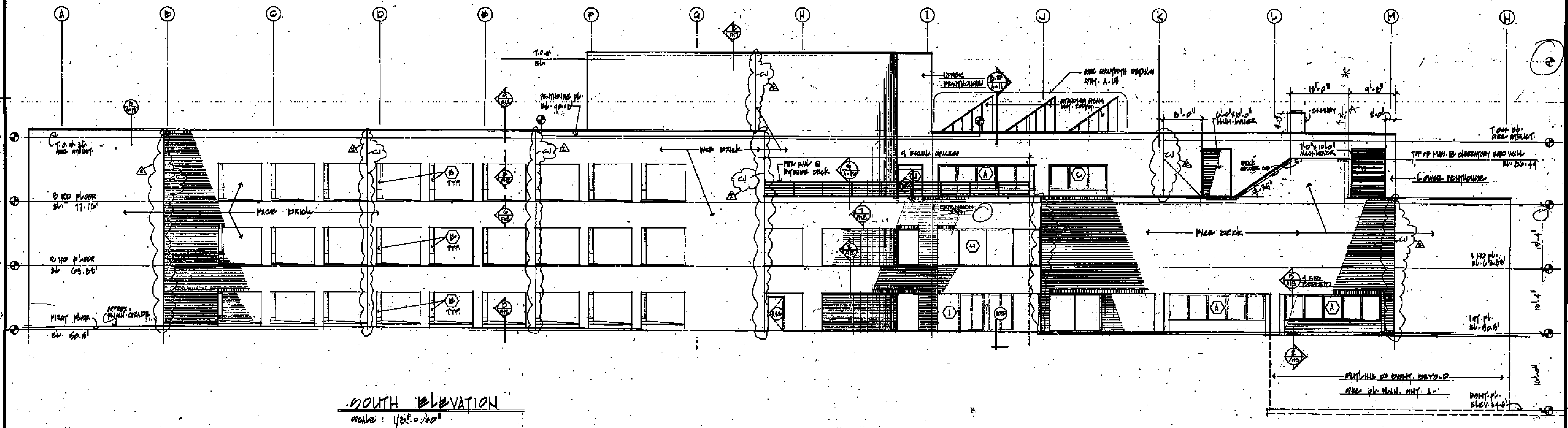
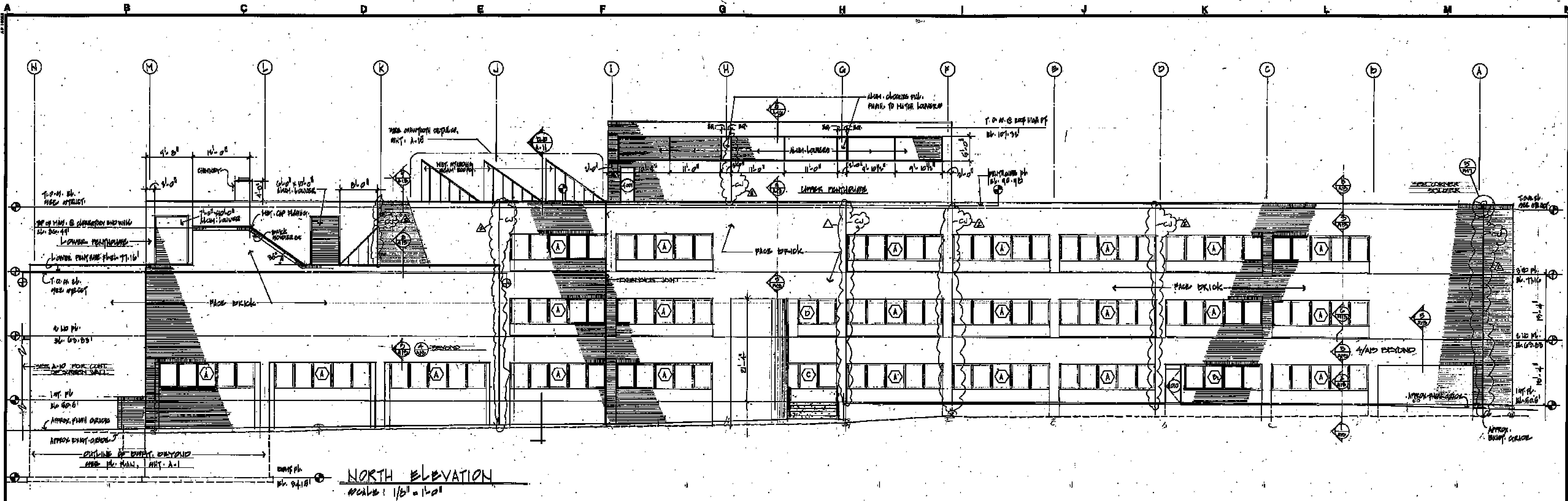

**ELEVATIONS**

**WALTON · MADDEN · COOPER, INC**  
 architecture · planning · interiors  
 6201 Riverdale Road Riverdale, Maryland 20840 (301) 927-1200

**Scullen & Riva, P.A.**  
 Structural Engineer  
**Burdette, Koehler, Murphy & Associates**  
 Mechanical/Electrical Engineer  
**Johnson, McCordic & Thompson, P.A.**  
 Civil Engineer

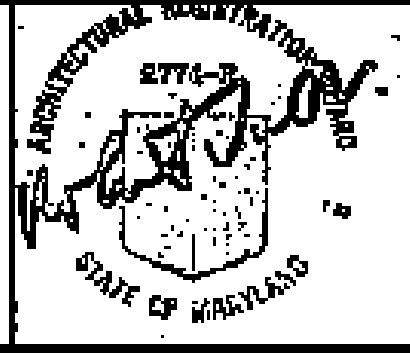

USING AGENCY APPROVAL  
*[Signature]*  
 DATE 11/26/05

APPROVED  
*[Signature]*  
 PROJECT ADMINISTRATOR  
 DATE 11/26/05

REVISIONS  
 AS BUILT DRAWINGS 7/1/05

**District Court/  
 Multi-Service Center**  
**Glen Burnie,  
 Anne Arundel Co., Md.**

PROJECT NO. DC 7614  
 SHEET NO. 18 OF 20  
 DATE 11/26/05  
 DRAWING NO. **A-9**

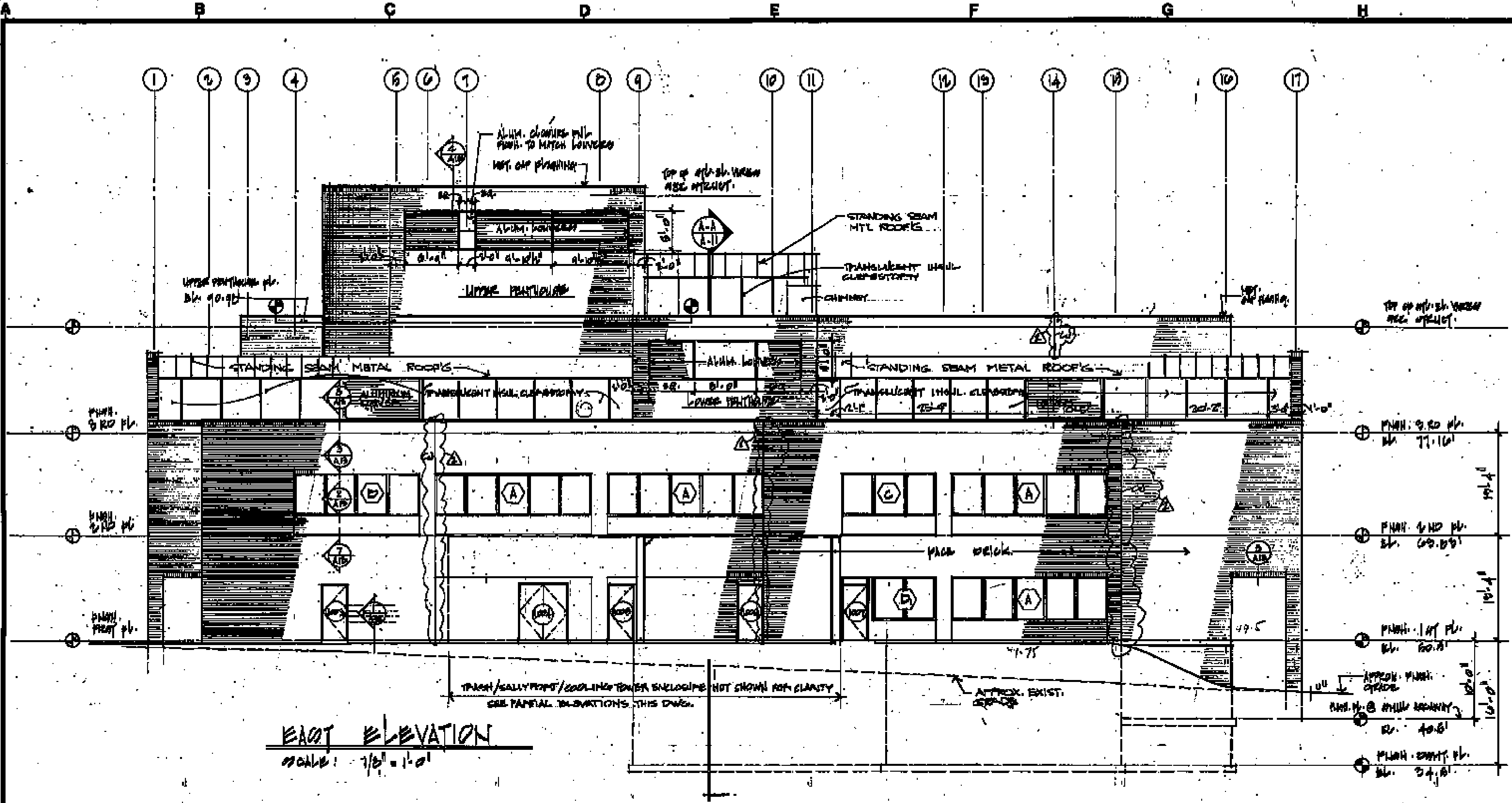

**EAST ELEVATION**  
SCALE: 1/8" = 1'-0"

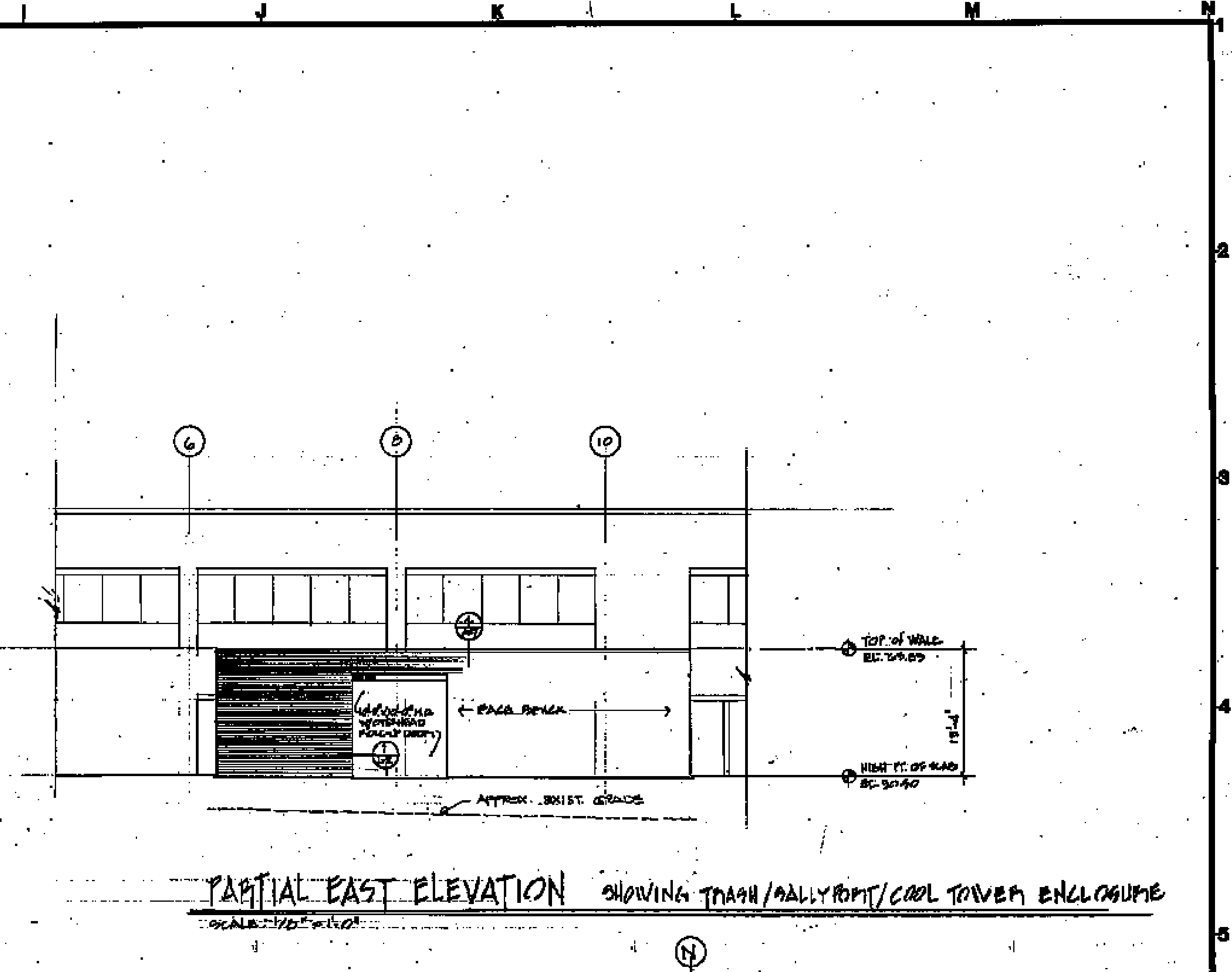

**PARTIAL EAST ELEVATION** SHOWING TOWER/COOL TOWER ENCLASURE  
SCALE: 1/8" = 1'-0"

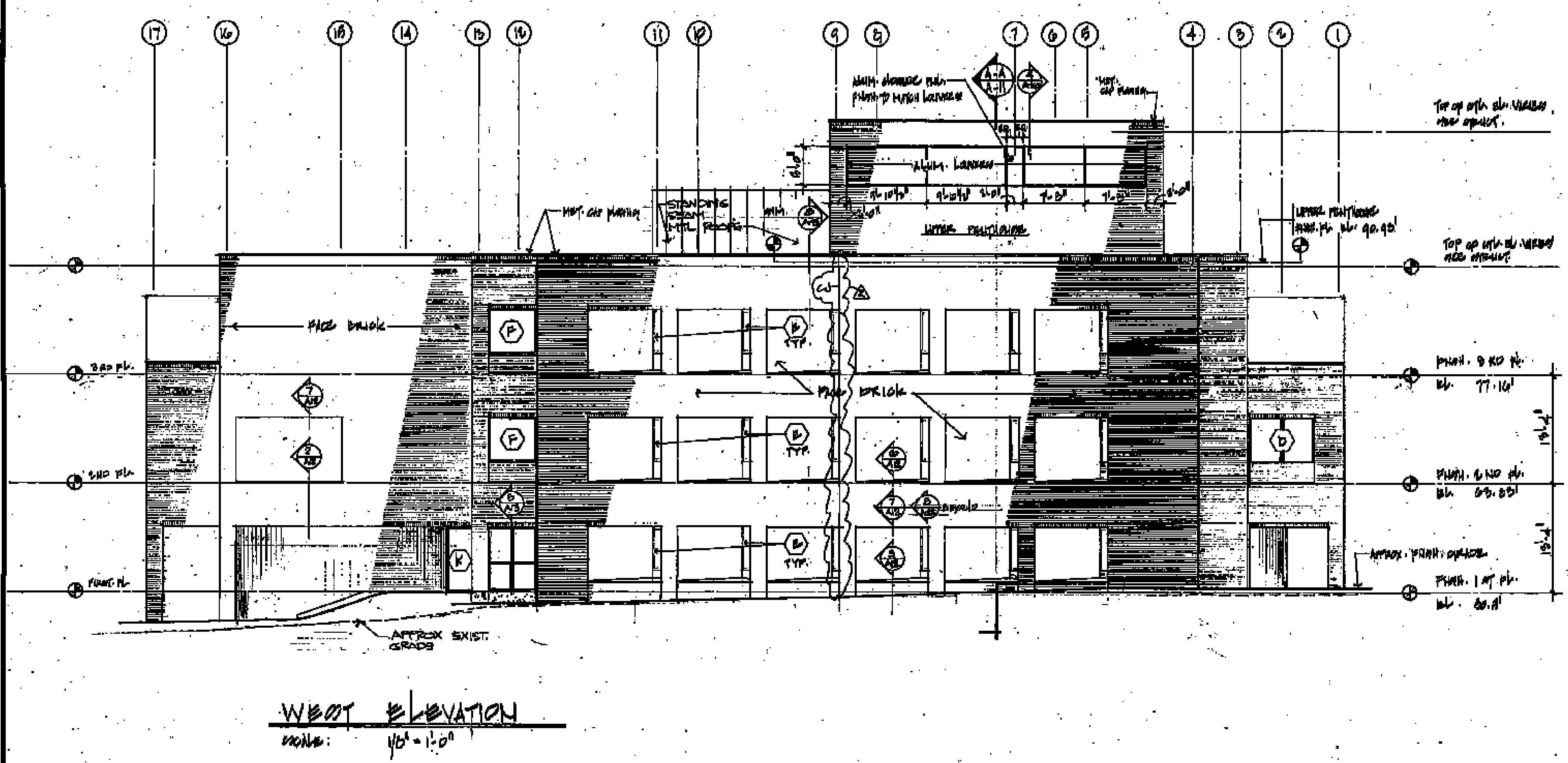

**WEST ELEVATION**  
SCALE: 1/8" = 1'-0"

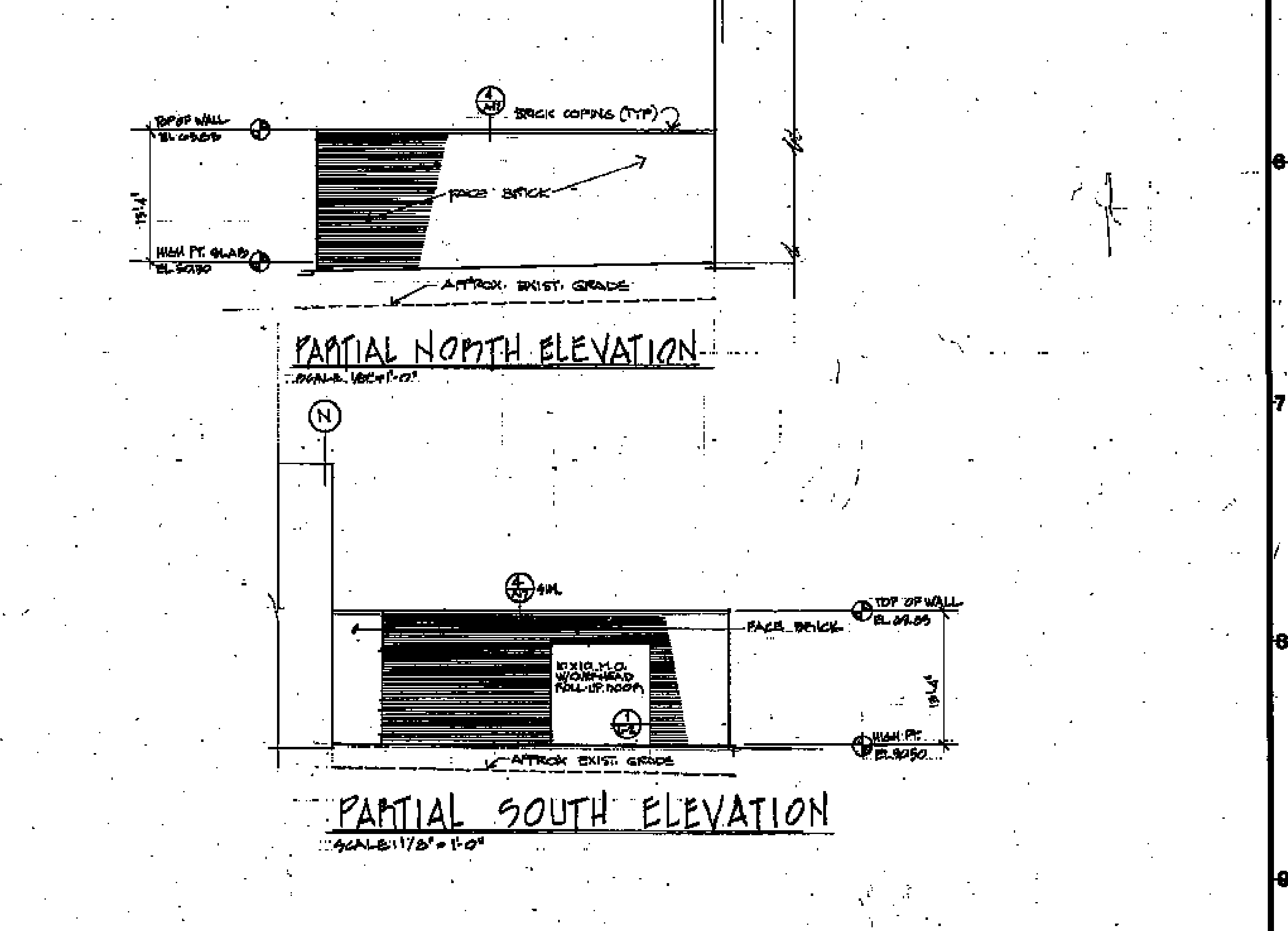

**PARTIAL SOUTH ELEVATION**  
SCALE: 1/8" = 1'-0"

<b>WALTON · MADDEN · COOPER, INC</b> architecture · planning · interiors 6201 Riverdale Road Riverdale, Maryland 20840 (301) 927-1200	<b>Scullen &amp; Riva, P.A.</b> Structural Engineer <b>Burdette, Koehler, Murphy &amp; Associates</b> Mechanical/Electrical Engineer <b>Johnson, McCordic &amp; Thompson, P.A.</b> Civil Engineer		USING AGENCY APPROVAL  TITLE: _____ DATE: _____	APPROVED  PROJECT ADMINISTRATOR DATE: _____  DIRECTOR DATE: _____	REVISIONS AS BUILT DRAWINGS 7/8/05	<b>District Court/ Multi-Service Center</b> <b>Glen Burnie, Anne Arundel Co., Md.</b>	PROJECT NO. DC 7014 JOB NO. 70-07 DATE 11/15/04 DRAWING NO. <b>A-10</b>
			<b>ELEVATIONS</b>				

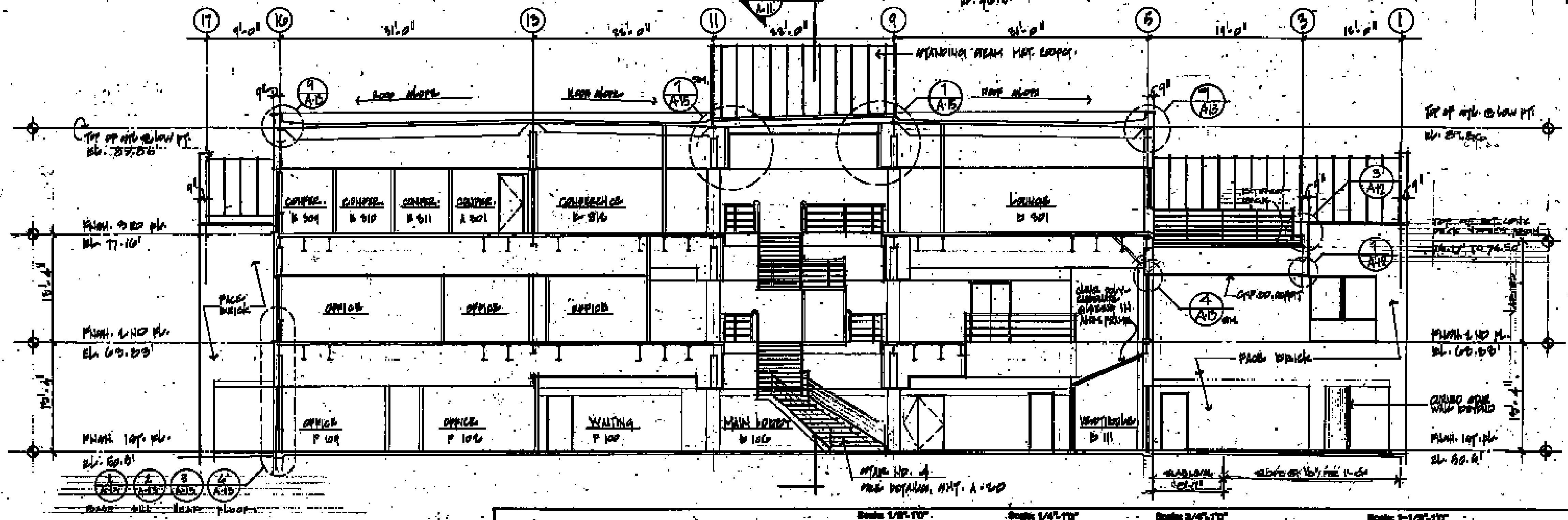
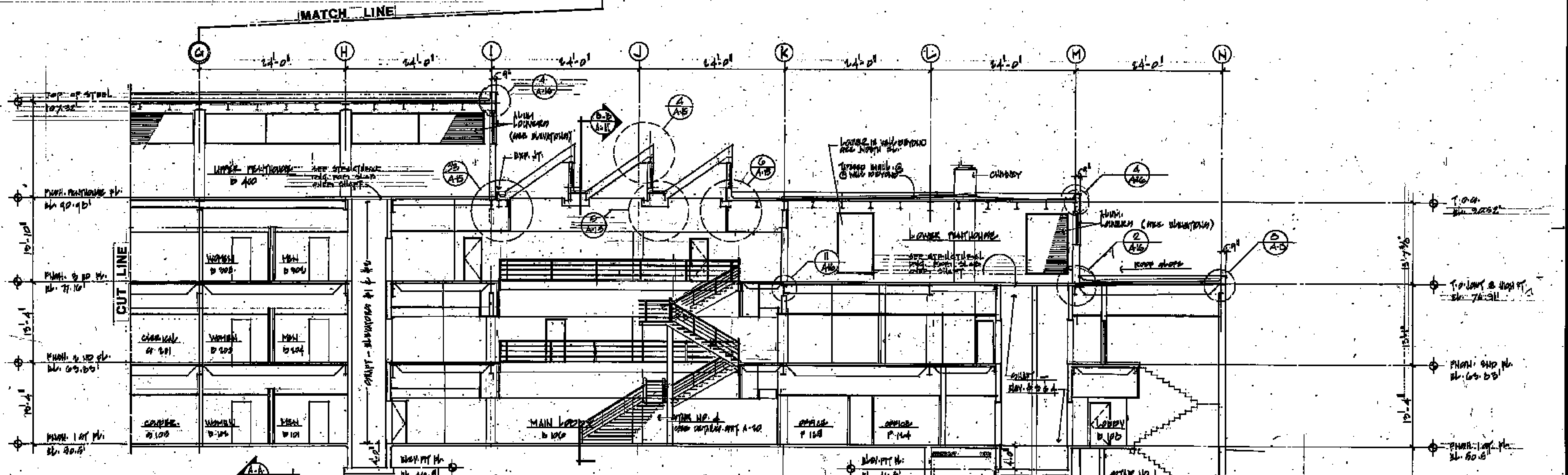
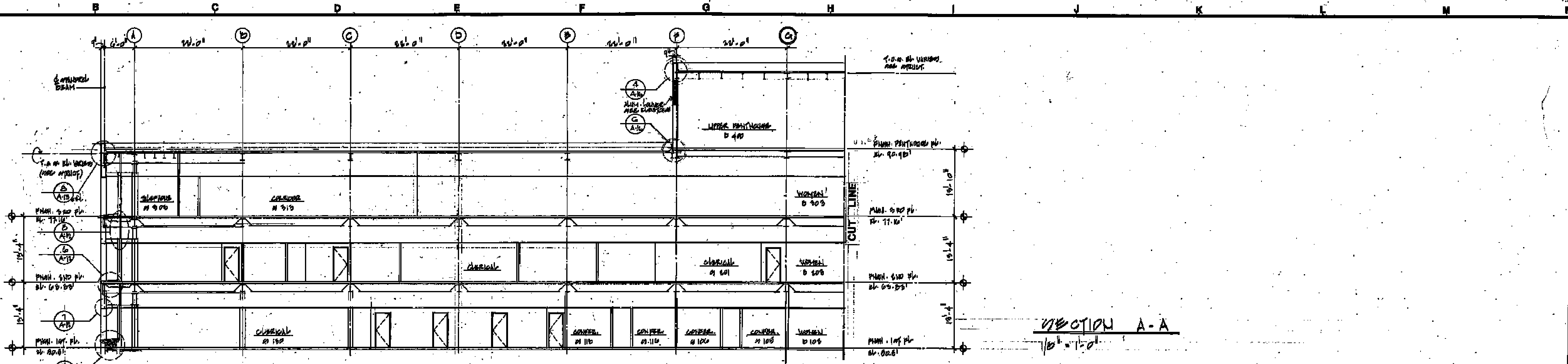

SECTION B-B  
1/8" = 1'-0"

**WALTON · MADDEN · COOPER, INC**  
 architecture · planning · interiors  
 6201 Riverdale Road Riverdale, Maryland 20840 (301) 927-1200

**Scullen & Riva, P.A.**  
 Structural Engineer  
**Burdette, Koehler, Murphy & Associates**  
 Mechanical/Electrical Engineer  
**Johnson, McCordic & Thompson, P.A.**  
 Civil Engineer



USING AGENCY APPROVAL  
 APPROVED  
 PROJECT ADMINISTRATOR  
 DATE

APPROVED  
 DIRECTOR  
 DATE

**BUILDING SECTIONS**

REVISIONS

District Court/  
 Multi-Service Center  
 Glen Burnie,  
 Anne Arundel Co., Md.

PROJECT NO. 207814  
 JOB NO. 11150  
 DRAWING NO. **A-11**

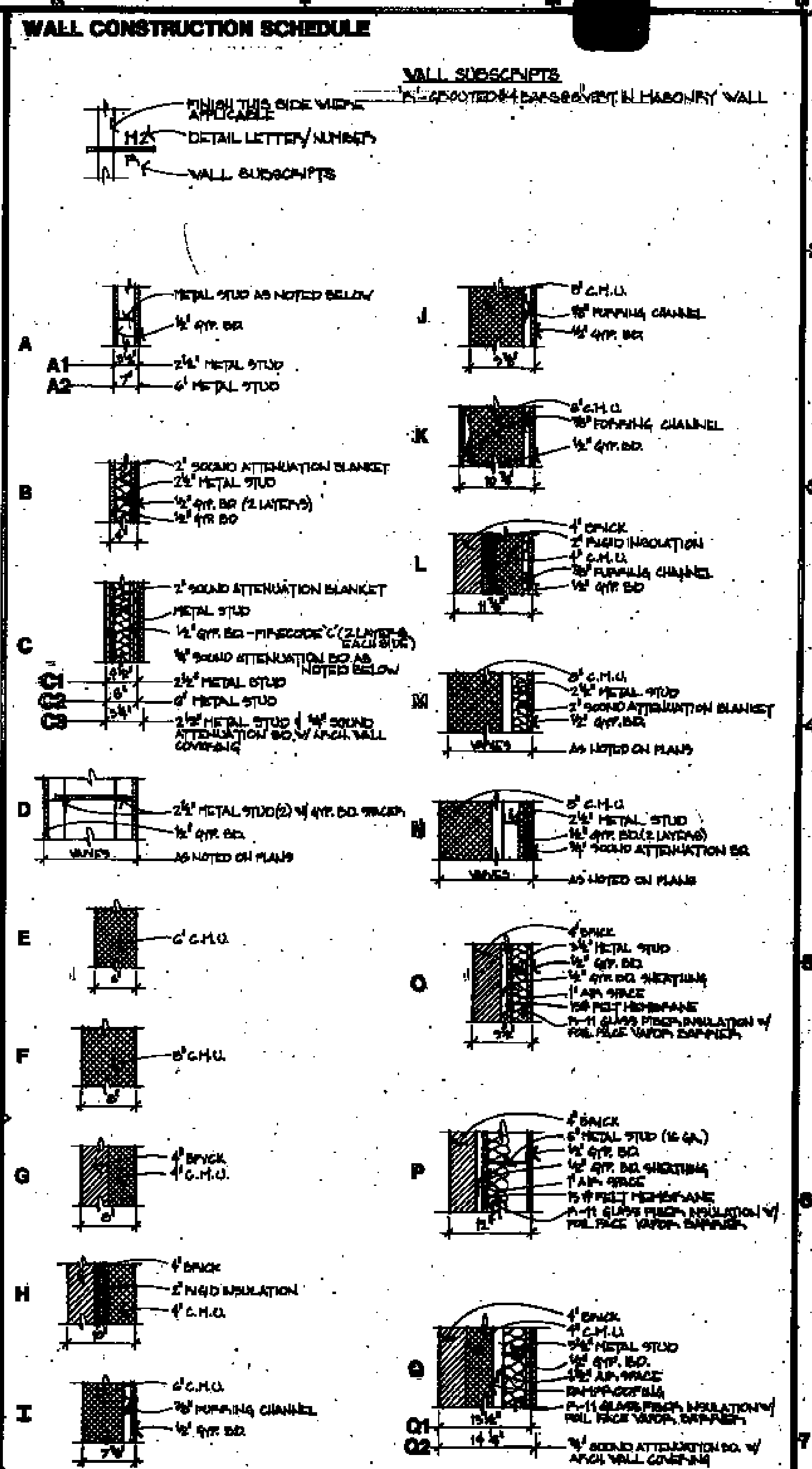
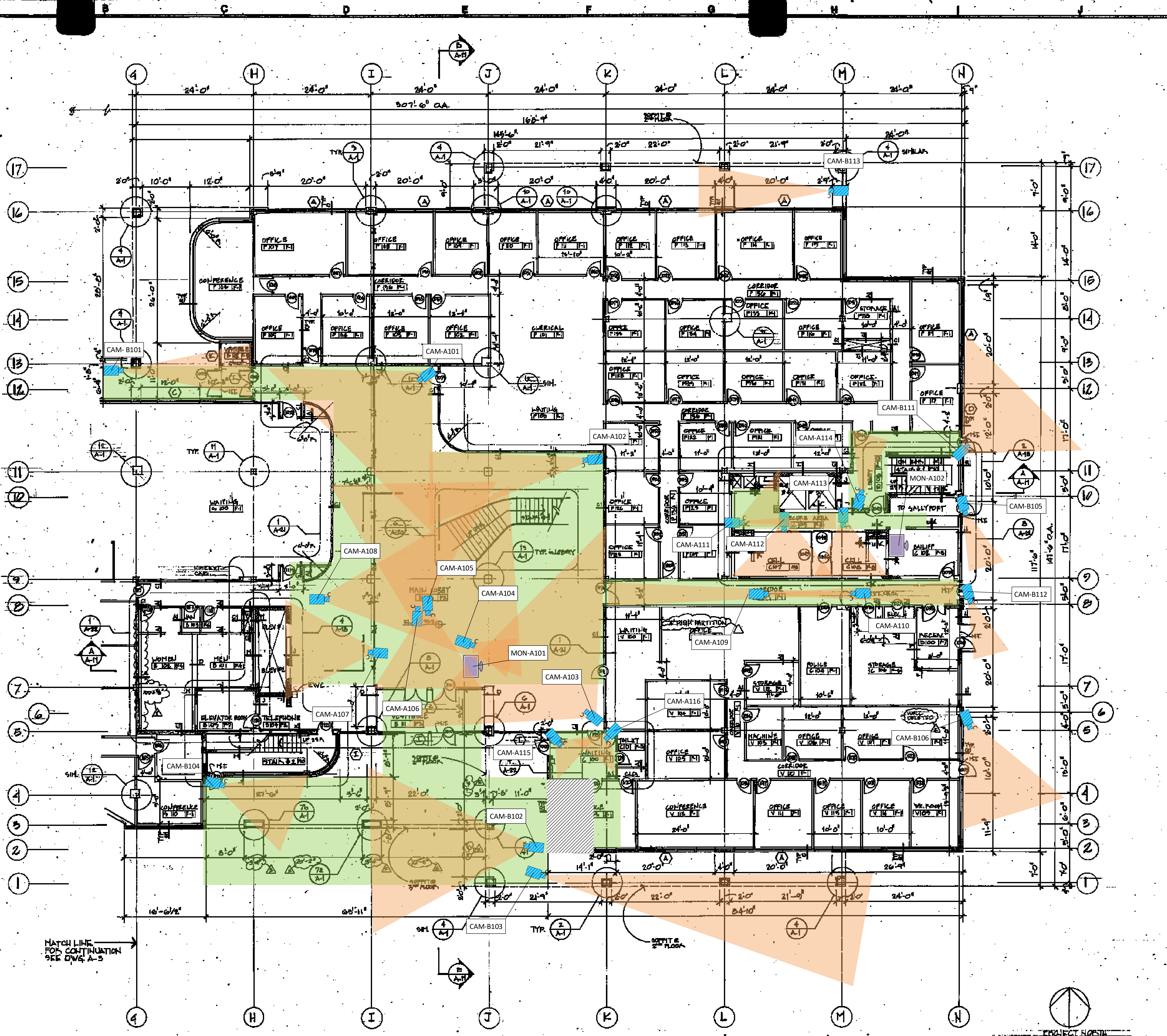

FLOOR NO.	F1	F2	F3	F4	F5	F6	F7	F8	F9	F10	F11	F12
FLOORING	CARPET	C.F.	CERAMIC TILE	CERAMIC TILE	CERAMIC TILE	CERAMIC TILE	CERAMIC TILE	CERAMIC TILE	CERAMIC TILE	CERAMIC TILE	CERAMIC TILE	CERAMIC TILE
BASE	VINYL	C.F.	CERAMIC TILE	CERAMIC TILE	CERAMIC TILE	CERAMIC TILE	CERAMIC TILE	CERAMIC TILE	CERAMIC TILE	CERAMIC TILE	CERAMIC TILE	CERAMIC TILE
WALLS	PLASTER	V.W.C.	C.F.	C.F.	C.F.	C.F.	C.F.	C.F.	C.F.	C.F.	C.F.	C.F.
CEILINGS	S.A.T.	S.A.T.	C.F.	C.F.	C.F.	C.F.	C.F.	C.F.	C.F.	C.F.	C.F.	C.F.
REMARKS												

**FINISH NOTES**

- SEE 1/4" PLANS & ELEVATIONS FOR FINISHES
- CERAMIC WALL TILE FULL HEIGHT ON PARTIAL WALL ONLY, VINYL WALL COVERING ON OTHER WALLS - SEE PLAN
- SEE DRAWING A-21 FOR FINISHES
- 2 LAYERS OF 1/2" GYPSUM BOARD (GYP) W/ 1" OF BATT INSULATION ABOVE CEILING TILES IN RESTROOMS
- TRAP AND DISK COVERING & PARTIALLY FLOOR

**ABBREVIATIONS:** S.A.T. - SUBP. ACoustical TILE; C.T. - CERAMIC TILE; V.A.T. - VINYL ASBESTOS TILE; C.F. - CERAMIC FLOORING; V.W.C. - VINYL WALL COVERING

**GENERAL NOTES**

- ALL VERTICAL DIM. TAKEN TO HIGH POINT OF METAL STUD
- ALL HORIZONTAL DIM. TAKEN TO 1/2" FROM EAST FACE OF METAL STUD
- ALL DIM. TO EXTERIOR WALLS TAKEN TO INTERIOR FACE OF METAL STUD
- ALL INTERIOR PARTITIONS NOT OTHERWISE NOTED ARE TYPE "B"
- WALL SHADOWED WALLS EXTEND UP TO UPPER SIDE OF METAL DECK

**WALTON · MADDEN · COOPER, INC**  
 architecture · planning · interiors  
 6201 Riverdale Road Riverdale, Maryland 20840 (301) 927-1200

**Scullen & Riva, P.A.**  
 Structural Engineer  
**Burdette, Koehler, Murphy & Associates**  
 Mechanical/Electrical Engineer  
**Johnson, McCordic & Thompson, P.A.**  
 Civil Engineer

USING AGENCY APPROVAL  
 APPROVED  
 PROJECT SUPERVISOR  
 DATE

**FIRST FLOOR EAST**  
 AS BUILT DRAWINGS 7.8.05

**District Court/ Multi-Service Center**  
**Glen Burnie, Anne Arundel Co., Md.**  
 PROJECT NO. 00 774  
 SHEET NO. 12-50  
 DRAWING NO. **A-2**

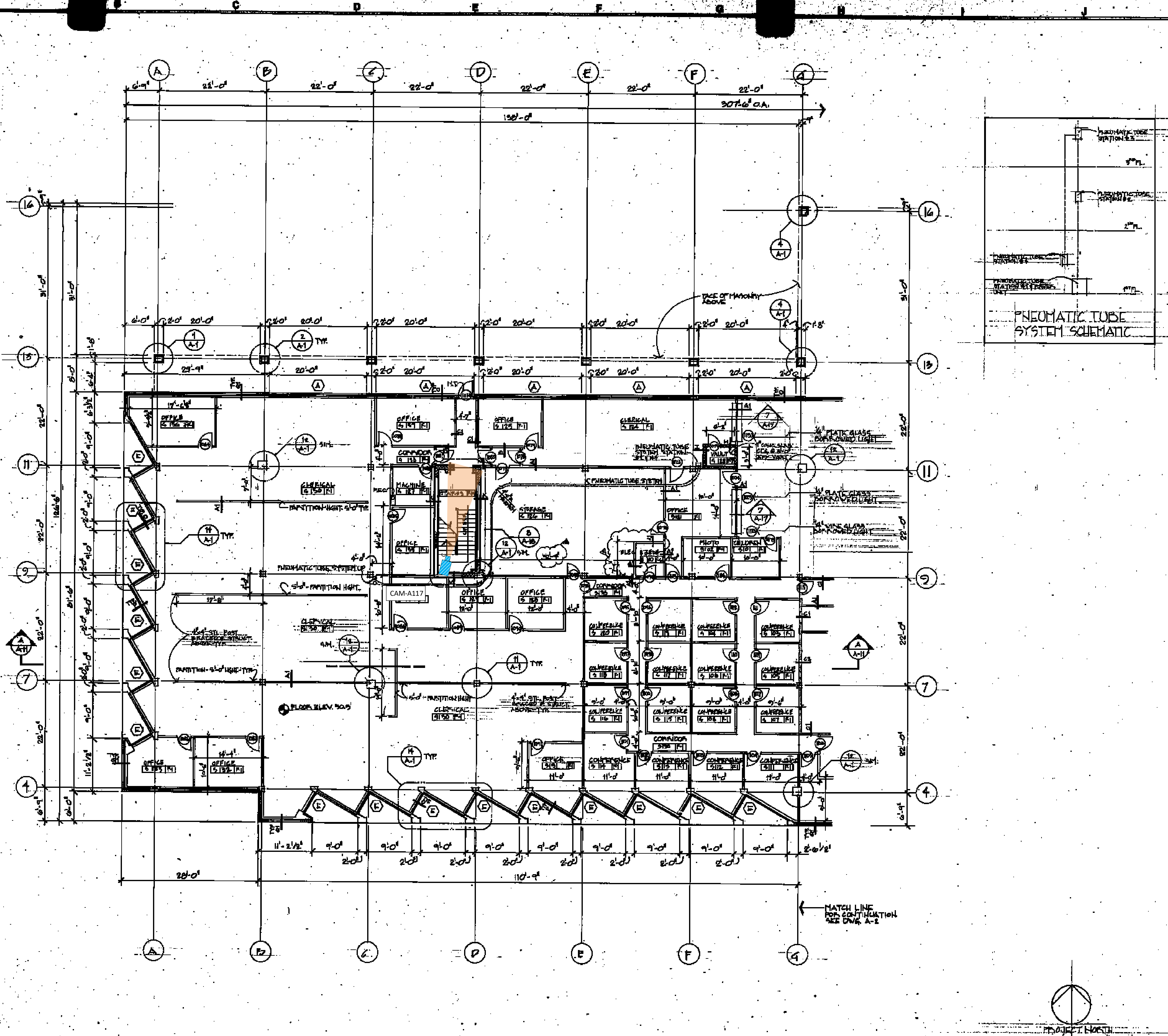

**WALL CONSTRUCTION SCHEDULE**

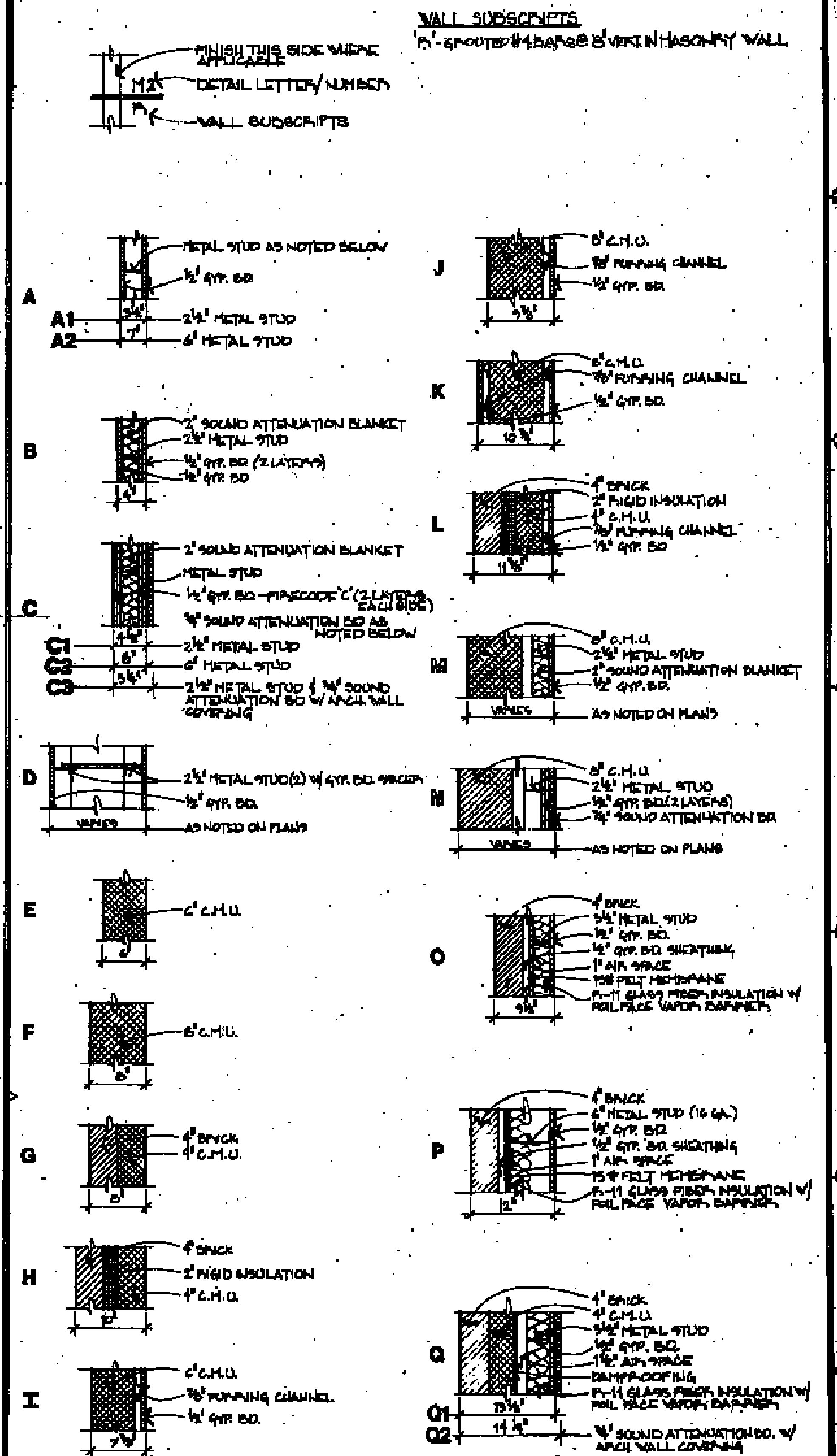

**FINISH SCHEDULE**

FINISH NO.	F1	F2	F3	F4	F5	F6	F7	F8	F9	F10	F11	F12
FLOORS	CARPET	C.P.	SEAL NR	CERAMIC MOSAIC	CERAMIC MOSAIC	CONC.	CONC. NOTES	CONC.	CARPET	V.A.T.	CARPET	
BASE	VINYL	C.P.		CERAMIC MOSAIC	CERAMIC MOSAIC	VINYL	5" PAINT	5" BRN PAINTED	VINYL	VINYL	VINYL	
WALLS	PLASTER	C.P.	C.P.	C.P.	VVVC	PAINT	PAINT	FRONT PAINTED	NOTE 1	FRONT PAINTED	VVVC	
Ceilings	2x4 S.A.T.	NOTE 1	NOTE 1	PTD GYR BR	PTD GYR BR	2x4 S.A.T.	NOTE 1	FRONT PAINTED	FRONT PAINTED	2x4 S.A.T.	2x4 S.A.T.	
DETAILS									SPRINKLER WALL TREAT.	FRONT PAINTED	FRONT PAINTED	

**FINISH NOTES**

- SEE 1/4" - 1" PLANS & ELEVATIONS FOR FINISHES
- CERAMIC WALL TILE FULL HEIGHT ON PHOTO WALL ONLY; VINYL WALL COVERING ON OTHER WALLS - SEE PLAN
- SEE DRAWING AT #1 FOR FINISHES
- 2 LAYERS OF 1/2" GYR BR. USE VVVC ON EXTERIOR WALLS & INTERIOR WALLS WITH FINISHES.
- TRAFFIC DECK COVERING & PENTHOUSE FLOORS.

**ABBREVIATIONS:** S.A.T. - SUBP. ACUSTICAL TILE; C.T. - CERAMIC TILE; V.A.T. - VINYL ASBESTOS TILE  
C.P. - CERAMIC PAINTS; VVVC - VINYL WALL COVERING

**GENERAL NOTES**

- ALL VERTICAL DIM. TAKEN TO 4" FROM UPPER FACE OF METAL STUD
- ALL HORIZONTAL DIM. TAKEN TO 4" FROM RIGHT FACE OF METAL STUD
- ALL DIM. TO EXTERIOR WALLS TAKEN TO INTERIOR FACE OF METAL STUD
- ALL INTERIOR PARTITIONS NOT OTHERWISE NOTED ARE TYPE 1
- WALL STUDS SHALL EXTEND UP TO UPPER SIDE OF METAL DECK

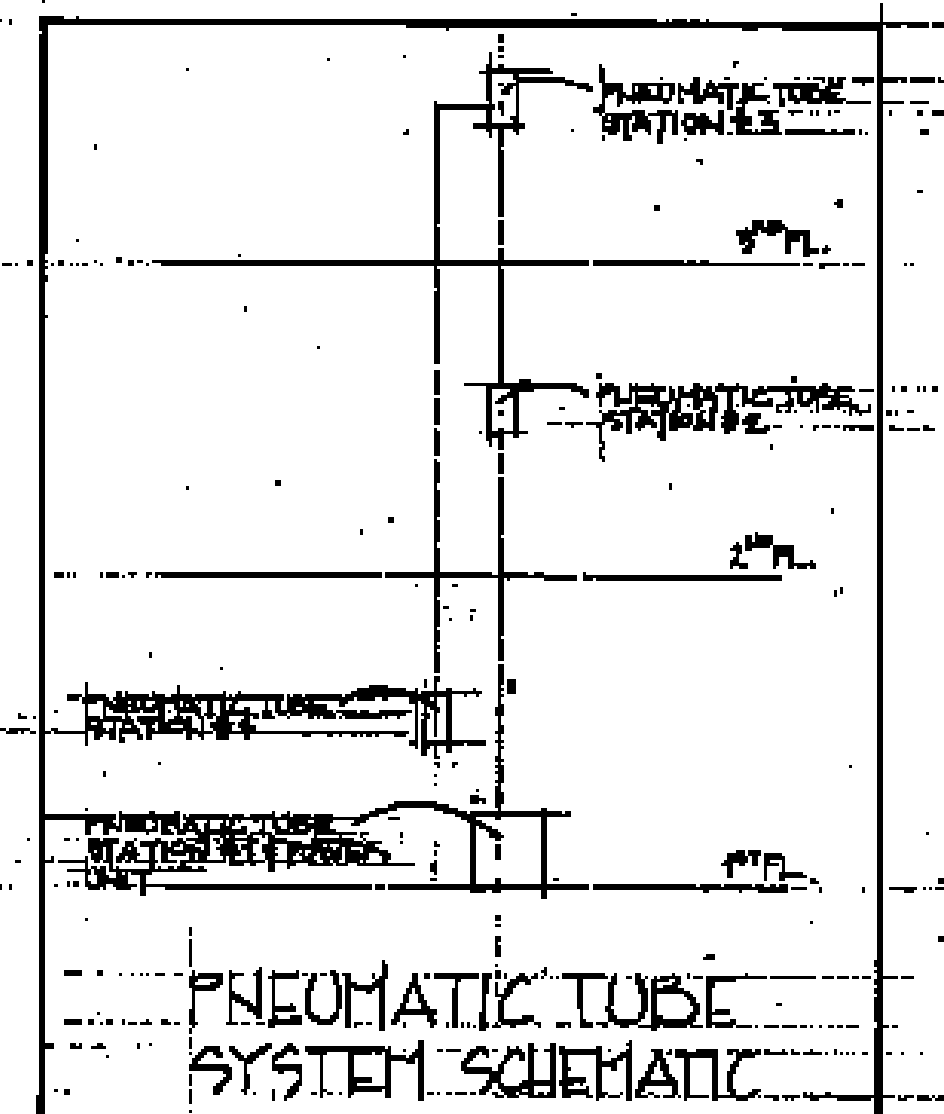

**WALTON · MADDEN · COOPER, INC**  
 architecture · planning · interiors  
 6201 Riverdale Road, Riverdale, Maryland 20640 (301) 927-1200

**Scullen & Riva, P.A.**  
 Structural Engineer  
**Burdette, Koehler, Murphy & Associates**  
 Mechanical/Electrical Engineer  
**Johnson, McCordic & Thompson, P.A.**  
 Civil Engineer



**FIRST FLOOR WEST**

DESIGN AGENCY APPROVAL: *John W. McMillan* 11/12/85  
 DATE: 11/12/85

APPROVED: *John W. McMillan* 11/12/85  
 PROJECT ADMINISTRATOR: *John W. McMillan* 11/12/85  
 DATE: 11/12/85

**District Court/ Multi-Service Center**  
**Glen Burnie, Anne Arundel Co., Md.**

PROJECT NO. DC 9714  
 JOB NO. 75-27  
 DATE: 11-12-80  
 DRAWING NO. A-3

REVISIONS: A. AS BUILT DWG. 7/9/85

FILE NO. 94 - DWG. NO. 232

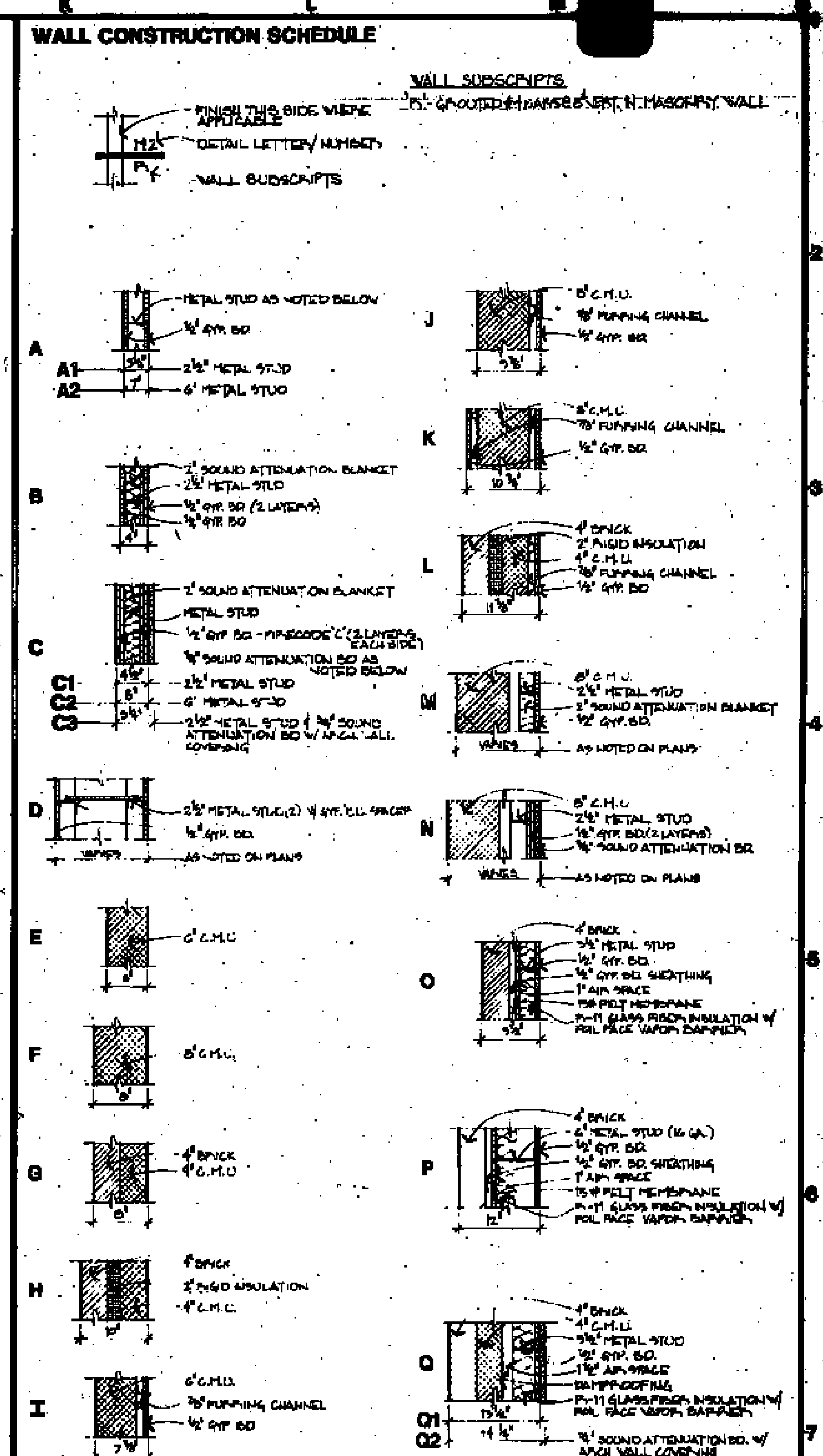
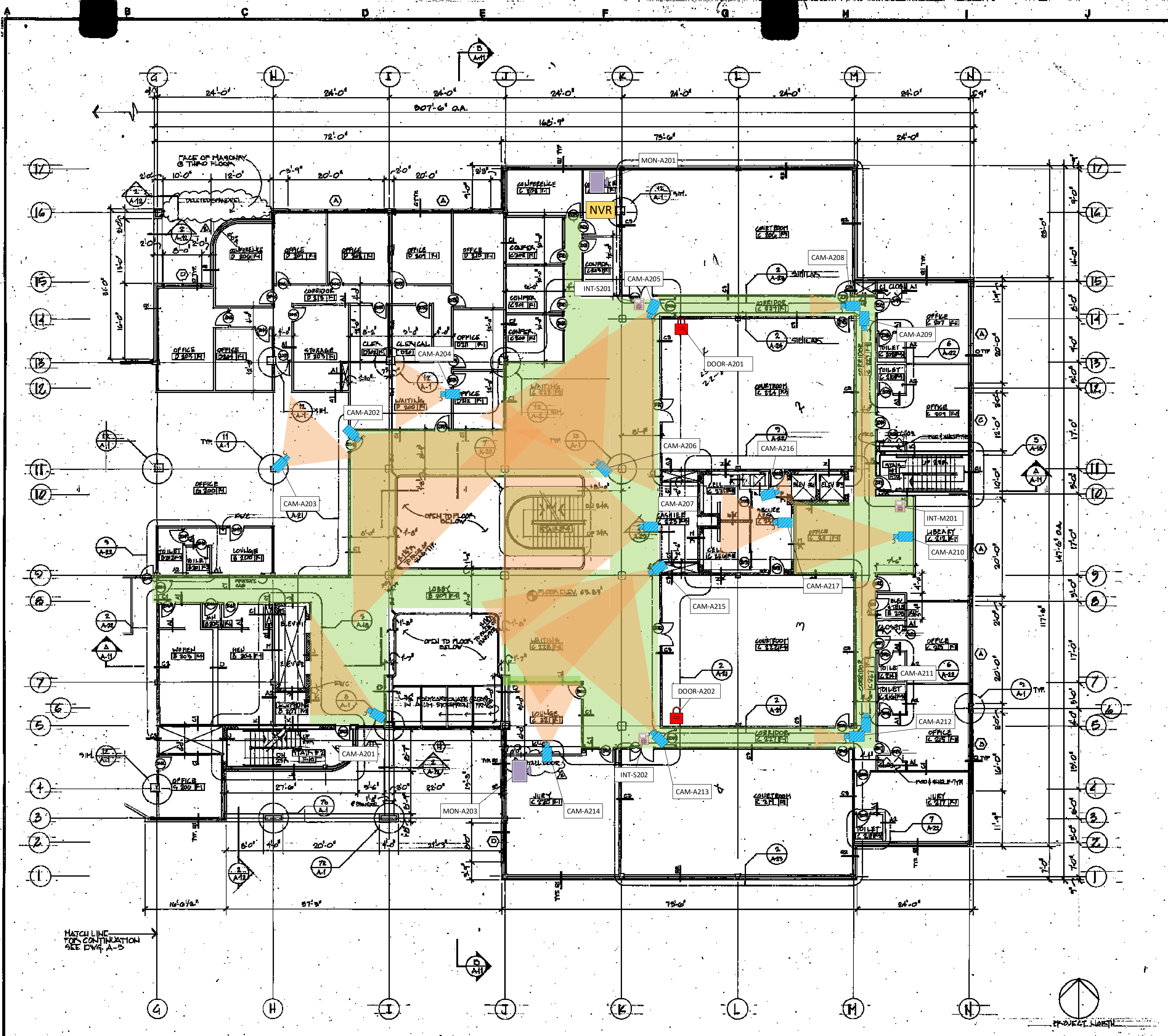

### FINISH SCHEDULE

FINISH NO.	F1	F2	F3	F4	F5	F6	F7	F8	F9	F10	F11	F12
FLOORS	CARPET	C.P.	SSAL	MOSAIC	CERAMIC	CONC.	CONC.	CONC.	CARPET	V.A.T.	CARPET	
BASE	VINYL	C.P.		CERAMIC	MOSAIC	VINYL	PAINT	SPRINT	VINYL	VINYL	VINYL	
WALLS	BRICK	VWC	C.P.	C.P.	VWC	PAINT	PAINT	SPRINT	NOTE 1	BRICK	V.A.T.	V.A.T.
CEILINGS	S.A.T.	NOTE 2	NOTE 3	PTD	PTD	Z.P.	NOTE 4	SPRINT	PAINTED	PAINTED	S.A.T.	S.A.T.
REMARKS										SPECIAL	PTD	PTD

### FINISH NOTES

- SEE 1/4" - 1'-0" PLANS & ELEVATIONS FOR FINISHES
- CERAMIC WALL TILE FULL HEIGHT ON FIXTURE WALL ONLY, VINYL WALL COVERING ON OTHER WALLS - SEE PLAN
- SEE DRAWING A-21 FOR FINISHES
- 2 LAYERS OF 1/2" GYP. BO. OVER 1/2" OF BATT INSULATION ABOVE CEILING GFT CLG. IN RESTROOMS
- TRAMPLE DECK COVERING IN RESTROOMS

ABBREVIATIONS: S.A.T. - SURF. ACOUSTICAL TILE, C.T. - CERAMIC TILE, V.A.T. - VINYL ASBESTOS-TILE, C.P. - CERAMIC PANSERS, VWC - VINYL WALL COVERING

### GENERAL NOTES

- ALL VERTICAL DIM. TAKEN TO FINISH FACE OF METAL STUD
- ALL HORIZONTAL DIM. TAKEN TO 4 INCH EAST FACE OF METAL STUD
- ALL DIM. TO EXTERIOR WALLS TAKEN TO INTERIOR FACE OF METAL STUD
- ALL INTERIOR PARTITIONS NOT OTHERWISE NOTED ARE TYPE "S"
- ALL SHARED WALLS EXTEND UP TO UPPER SIDE OF METAL DECK

**WALTON · MADDEN · COOPER, INC**  
 architecture · planning · interiors  
 6201 Riverdale Road Riverdale, Maryland 20840 (301) 927-1200

**Scullen & Riva, P.A.**  
 Mechanical Engineers  
**Burdette, Koehler, Murphy & Associates**  
 Mechanical/Electrical Engineers  
**Johnson, McCordic & Thompson, P.A.**  
 Civil Engineers

**SECOND FLOOR EAST**

Scale 1/8"=1'-0"  
 Scale 1/4"=1'-0"  
 Scale 3/8"=1'-0"  
 Scale 1/2"=1'-0"

USING AGENCY APPROVAL

APPROVED

PROJECT ADMINISTRATOR

DATE

11-17-79

**District Court/ Multi-Service Center**

**Glen Burnie, Anne Arundel Co., Md.**

PROJECT NO. 80 1988  
 JOB NO. 11-2-80  
 SHEET NO. 431

**A-4**

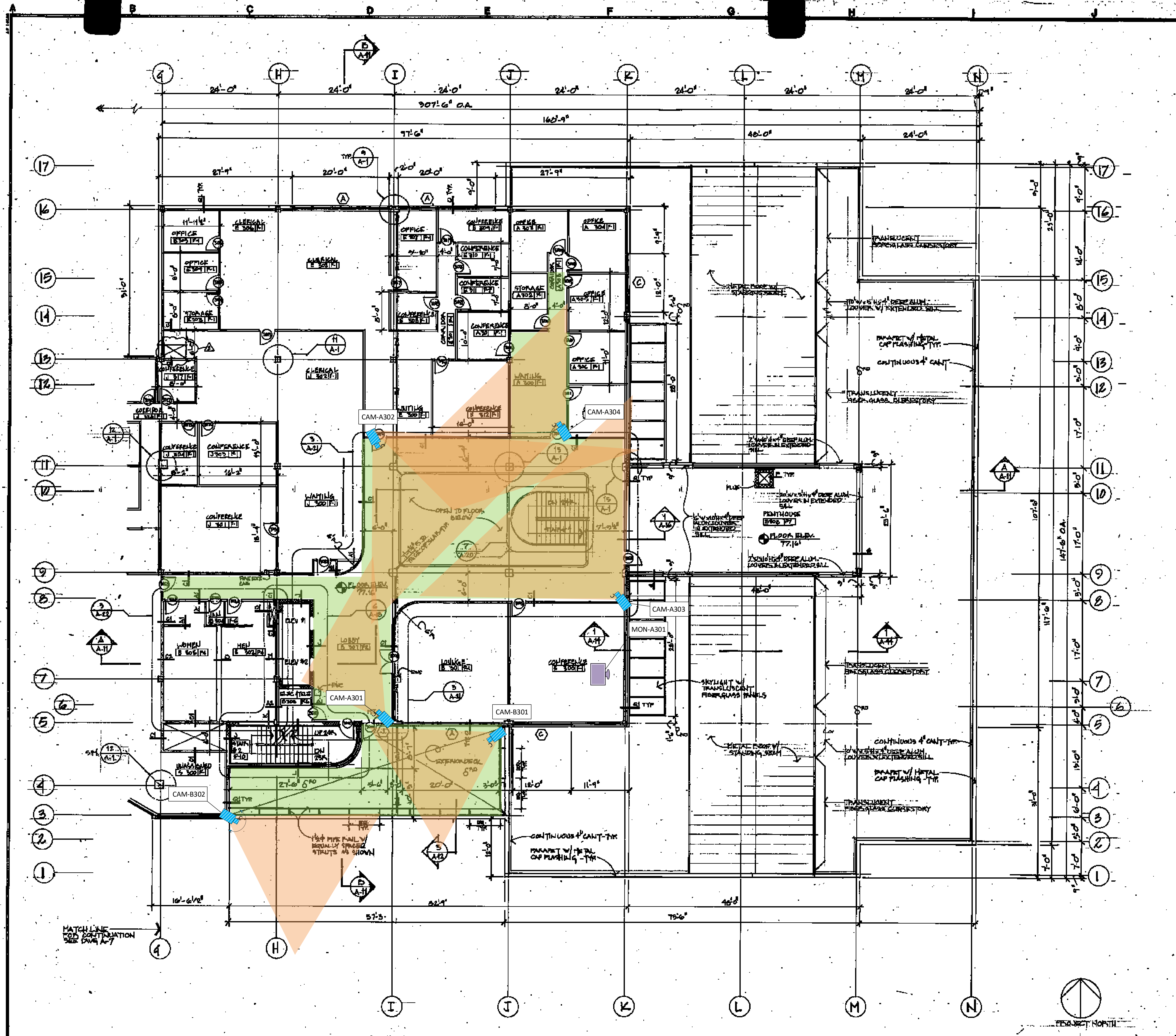

### WALL CONSTRUCTION SCHEDULE

**WALL SUBSCRIPTS**  
 FINISH THIS SIDE WHERE APPLICABLE  
 DETAIL LETTER/NUMBER  
 WALL SUBSCRIPTS

**WALL SUBSCRIPTS**  
 1. 2" SOLID ATTENUATION BLANKET  
 2. 2" METAL STUD  
 3. 1/2" GYP. BD.  
 4. 1/2" METAL STUD  
 5. 1/2" GYP. BD.  
 6. 1/2" METAL STUD  
 7. 1/2" GYP. BD.  
 8. 1/2" METAL STUD  
 9. 1/2" GYP. BD.  
 10. 1/2" METAL STUD  
 11. 1/2" GYP. BD.  
 12. 1/2" METAL STUD  
 13. 1/2" GYP. BD.  
 14. 1/2" METAL STUD  
 15. 1/2" GYP. BD.  
 16. 1/2" METAL STUD  
 17. 1/2" GYP. BD.

**FINISH SCHEDULE**

FINISH NO.	F1	F2	F3	F4	F5	F6	F7	F8	F9	F10	F11	F12
FLOORS	CARPET	C.R.	SEAL HR.	CERAMIC MOSAIC	CERAMIC MOSAIC	CONC.	CONC.	CONC.	CONC.	CONC.	CONC.	CONC.
BASE	VINYL	C.R.	CERAMIC MOSAIC	CERAMIC MOSAIC	VINYL	PAINT	PAINT	PAINT	PAINT	PAINT	PAINT	PAINT
WALLS	WVC	C.P.	C.P.	C.P.	C.P.	C.P.	C.P.	C.P.	C.P.	C.P.	C.P.	C.P.
CEILING	2" GYP. BD.	2" GYP. BD.	2" GYP. BD.	2" GYP. BD.	2" GYP. BD.	2" GYP. BD.	2" GYP. BD.	2" GYP. BD.	2" GYP. BD.	2" GYP. BD.	2" GYP. BD.	2" GYP. BD.
FINISHES	NOTE	NOTE	NOTE	NOTE	NOTE	NOTE	NOTE	NOTE	NOTE	NOTE	NOTE	NOTE

**FINISH NOTES**

- SEE 1/2" - 1/2" PLANS & ELEVATIONS FOR FINISHES
- CERAMIC WALL TILE FULL HEIGHT ON PICTURE WALL ONLY, VINYL WALL COVERING ON OTHER WALLS - SEE PLAN
- SEE DRAWING A-21 FOR FINISHES
- 2 LAYERS OF 1/2" GYP. BD. OVER 1/2" BATT INSUL. ABOVE ALL DIM. CLS. & PARTITIONS
- 1/2" TRAFFIC/RESISTING OVER BATHHOUSE FLOORS

**ABBREVIATIONS:** S.A.T. - SUBP. ACOUSTICAL TILE; C.T. - CERAMIC TILE; V.A.T. - VINYL ASBESTOS TILE; C.P. - CERAMIC PAVERS; WVC - VINYL WALL COVERING

**GENERAL NOTES**

- ALL VERTICAL DIM. TAKEN TO FACE UNLESS NOTED OTHERWISE
- ALL HORIZONTAL DIM. TAKEN TO FACE UNLESS NOTED OTHERWISE
- ALL DIM. TO EXTERIOR WALLS TAKEN TO INTERIOR FACE OF METAL STUD
- ALL INTERIOR PARTITIONS NOT OTHERWISE NOTED ARE TYPE "B"
- ALL STUDS CALL OUT TO UPPER SIDE OF METAL DECK

**WALTON · MADDEN · COOPER, INC**  
 architecture · planning · interiors  
 6201 Riverdale Road Riverdale, Maryland 20840 (301) 927-1200

**Scullen & Riva, P.A.**  
 Structural Engineer  
**Burdette, Koehler, Murphy & Associates**  
 Mechanical/Electrical Engineer  
**Johnson, McCordic & Thompson, P.A.**  
 Civil Engineer

**THIRD FLOOR EAST**

Scale: 1/8" = 1'-0"  
 Scale: 1/4" = 1'-0"  
 Scale: 1/2" = 1'-0"  
 Scale: 3/4" = 1'-0"

**APPROVED**  
 PROJECT ADMINISTRATOR  
 DATE

**REVISIONS**  
 AS BUILT DRAWINGS 7/105

**District Court/ Multi-Service Center**  
**Glen Burnie, Anne Arundel Co., Md.**  
 PROJECT NO. 89-004  
 JOB NO. 75-7  
 DATE 11-12-80  
 DRAWING NO. **A-6**



HEET

B.M. EL. 50.64  
TOP VALVE NUT ON FIRE  
HYDRANT.

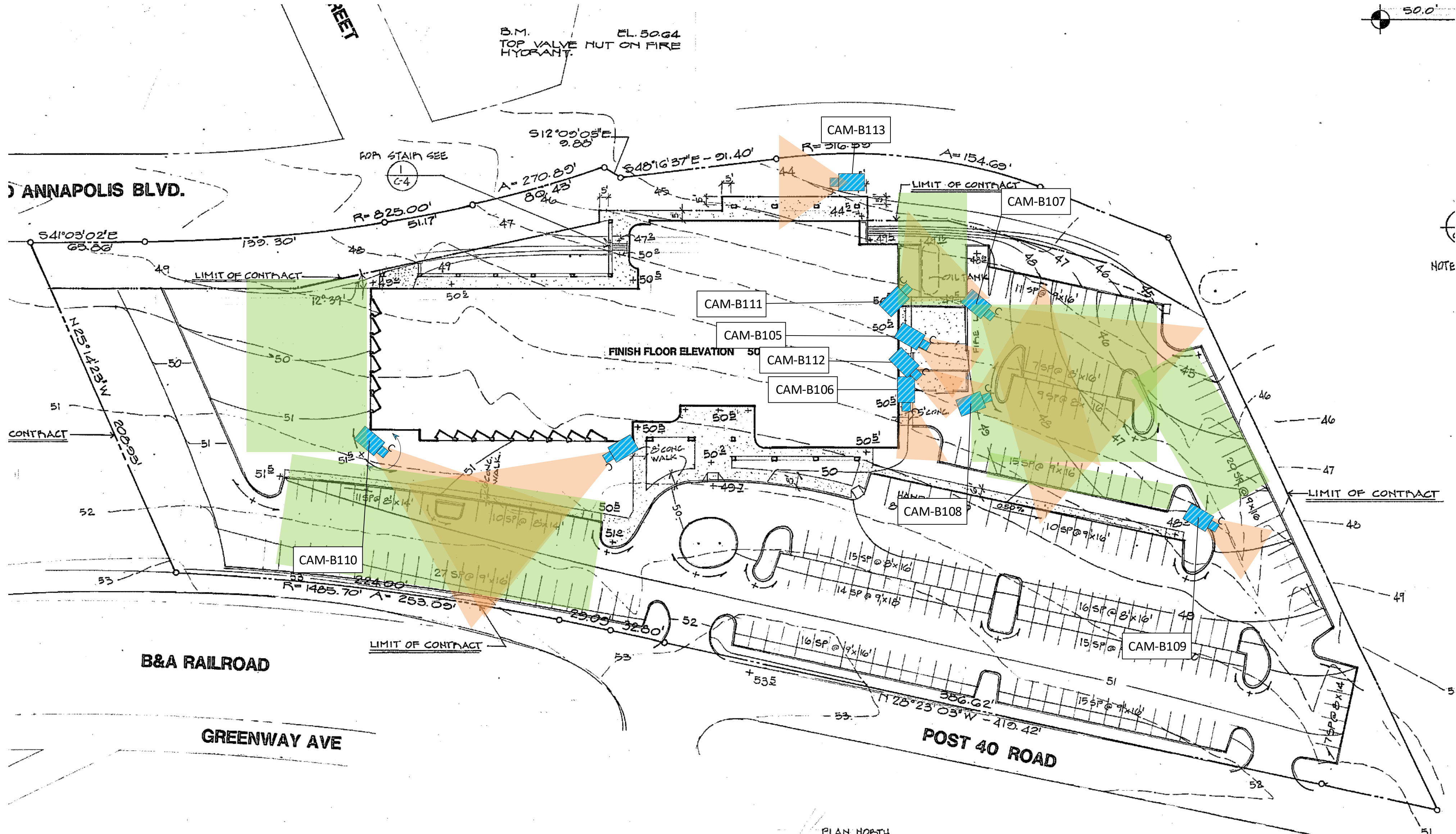

NOTE

# SITE GRADING PLAN

SCALE: 1"=40'-0"

Note:  
 "LIMIT OF CONTRACT" DEFINES THE LIMIT OF SITE WORK,  
 WITH THE EXCEPTION OF UTILITY CONNECTIONS, PERFORMED  
 UNDER THIS CONTRACT. THE CONTRACTOR SHALL BE  
 RESPONSIBLE FOR COORDINATION & ALIGNMENT OF

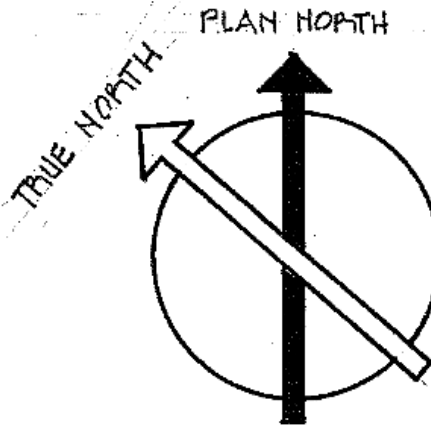

11485.800

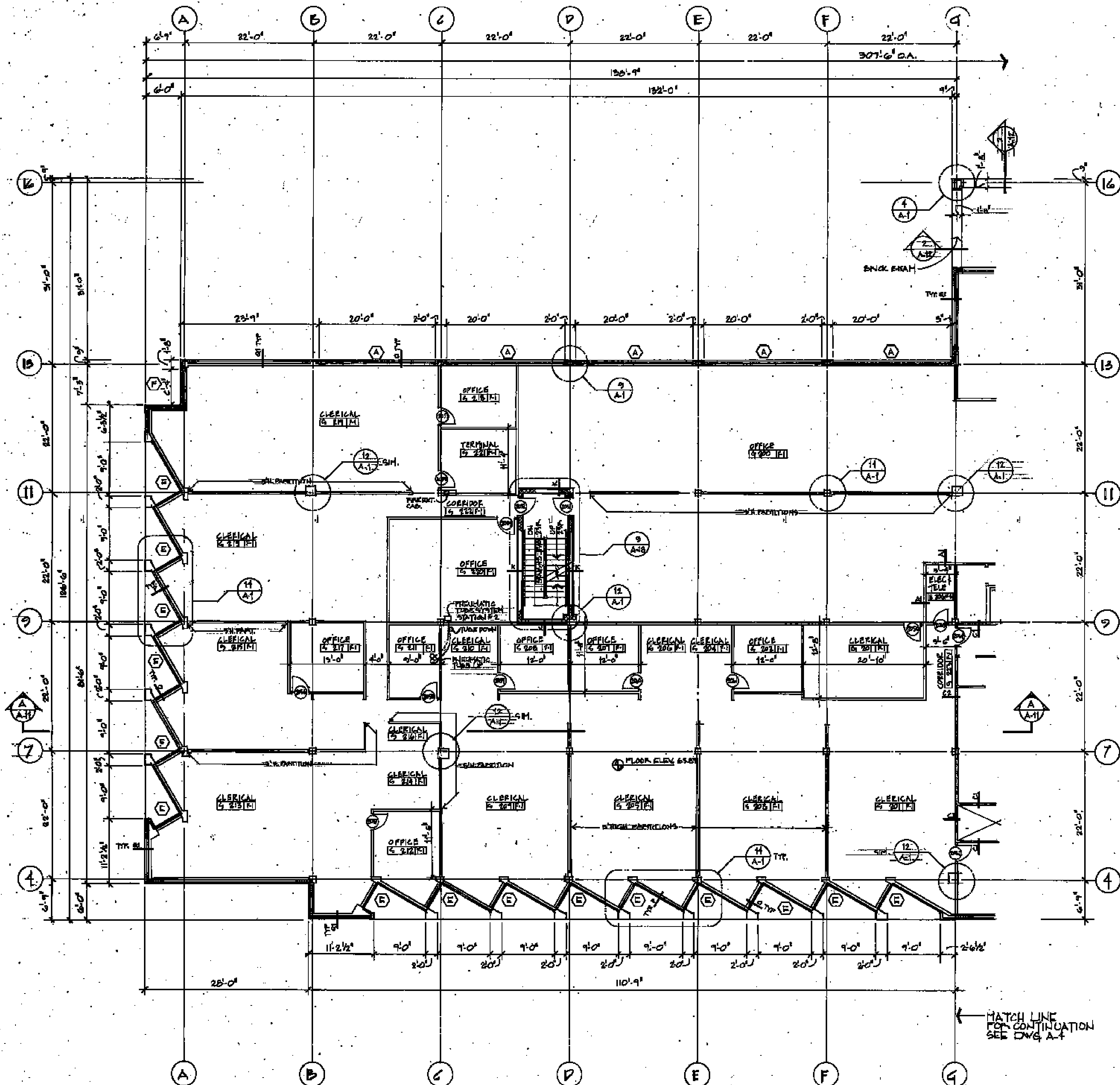

**WALL CONSTRUCTION SCHEDULE**

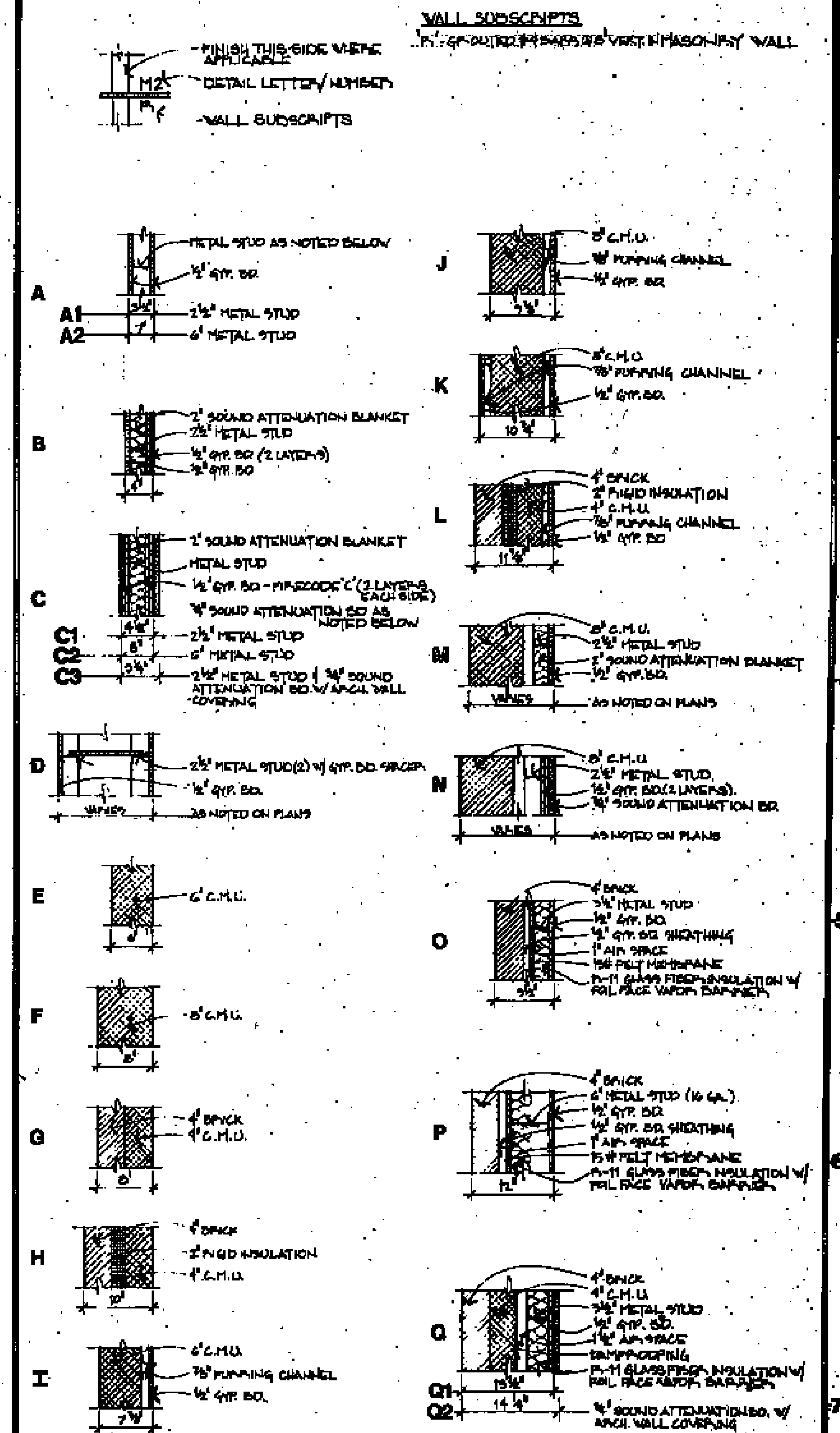

**FINISH SCHEDULE**

FINISH NO.	F1	F2	F3	F4	F5	F6	F7	F8	F9	F10	F11	F12
FLOORS	CARPET	C.R.	SEALING	CERAMIC MOSAIC	CERAMIC MOSAIC	CONC.	CONC. NOTES	CONC.	CARPET	V.A.T.	CARPET	
BASES	VINYL	C.R.		CERAMIC MOSAIC	CERAMIC MOSAIC	VINYL	PAINT	SPRAY PAINTED	VINYL	VINYL	VINYL	
WALLS	PAINT	V.V.C.	C.P.	C.P.	V.V.C.	PAINT	PAINT	PAINT	NOTE 1	SPRINKLER	V.V.C.	
CEILINGS	2x4 S.A.T.	1/2 GYP. BO. 2x4 S.A.T.	NOTE 1	PTD. GYP. BO.	PTD. GYP. BO.	2x4 S.A.T.	NOTE 1	SPRAY PAINTED	PAINTED GYP. BO.	2x4 S.A.T.	2x4 S.A.T.	
PARTITIONS									SPECIAL APPROVAL	PAINT		

**FINISH NOTES**

- SEE 1/4" = 1'-0" PLANS & ELEVATIONS FOR FINISHES
- CERAMIC WALL TILE FULL HEIGHT ON FIXTURE WALL ONLY, VINYL WALL COVERING ON OTHER WALLS - SEE PLAN
- SEE DRAWING A-21 FOR FINISHES
- 2 LAYERS OF 1/2" GYP. BO. OVER 1/2" OF BATT INSULATION ABOVE 2x4 GYP. BO. IN PARTITIONS
- TRAFFIC MARK COVERING IN ENTRY AREAS

**ABBREVIATIONS:** S.A.T. - SUBP. ACOUSTICAL TILE; C.T. - CERAMIC TILE; V.A.T. - VINYL ARMORED TILE; C.P. - CERAMIC PARTERS; V.V.C. - VINYL WALL COVERING

**GENERAL NOTES**

- ALL VERTICAL DIM. TAKEN TO 4" FROM UPPER FACE OF METAL STUD
- ALL HORIZONTAL DIM. TAKEN TO 4" FROM RIGHT FACE OF METAL STUD
- ALL DIM. TO EXTERIOR WALLS TAKEN TO INTERIOR FACE OF METAL STUD
- ALL INTERIOR PARTITIONS NOT OTHERWISE NOTED ARE TYPE "D"
- ALL SHARED WALLS EXTEND UP TO UPPER SIDE OF METAL DECK

**WALTON · MADDEN · COOPER, INC**  
 architecture · planning · interiors  
 6201 Riverdale Road Riverdale, Maryland 20840 (301) 927-1200

**Scullen & Riva, P.A.**  
 Structural Engineer  
**Burdette, Koehler, Murphy & Associates**  
 Mechanical/Electrical Engineer  
**Johnson, McCordic & Thompson, P.A.**  
 Civil Engineer

USING AGENCY APPROVAL

APPROVED: *[Signature]*  
 PROJECT ADMINISTRATOR  
 DATE: *[Date]*

TITLE: *[Title]* DATE: *[Date]*

**SECOND FLOOR WEST**

REVISIONS

District Court/  
 Multi-Service Center  
 Glen Burnie,  
 Anne Arundel Co., Md.

PROJECT NO. 88-001  
 DATE: 11-12-80  
 DRAWING NO. **A-5**

FILE NO. 88-001-132

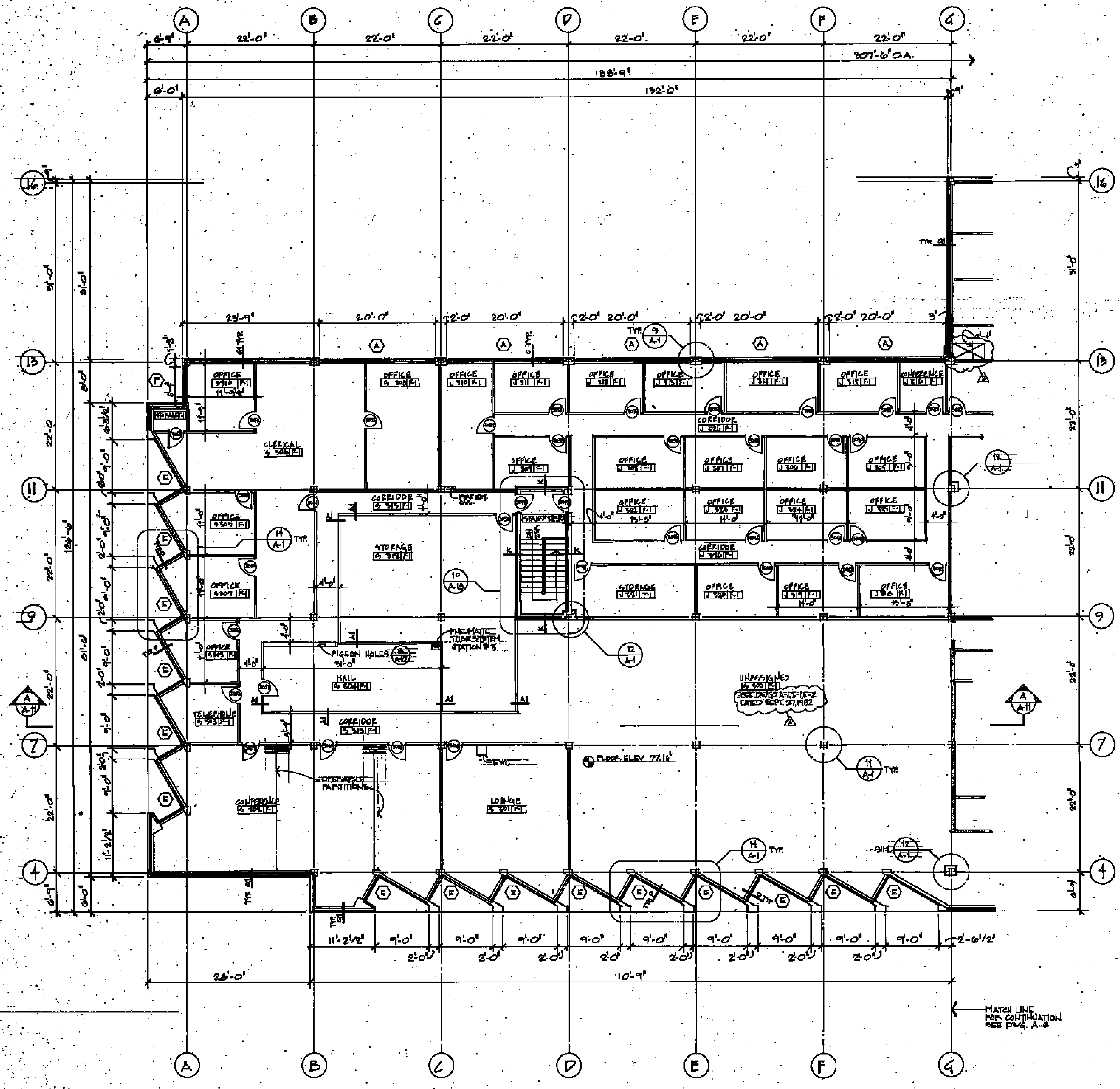

**WALL CONSTRUCTION SCHEDULE**

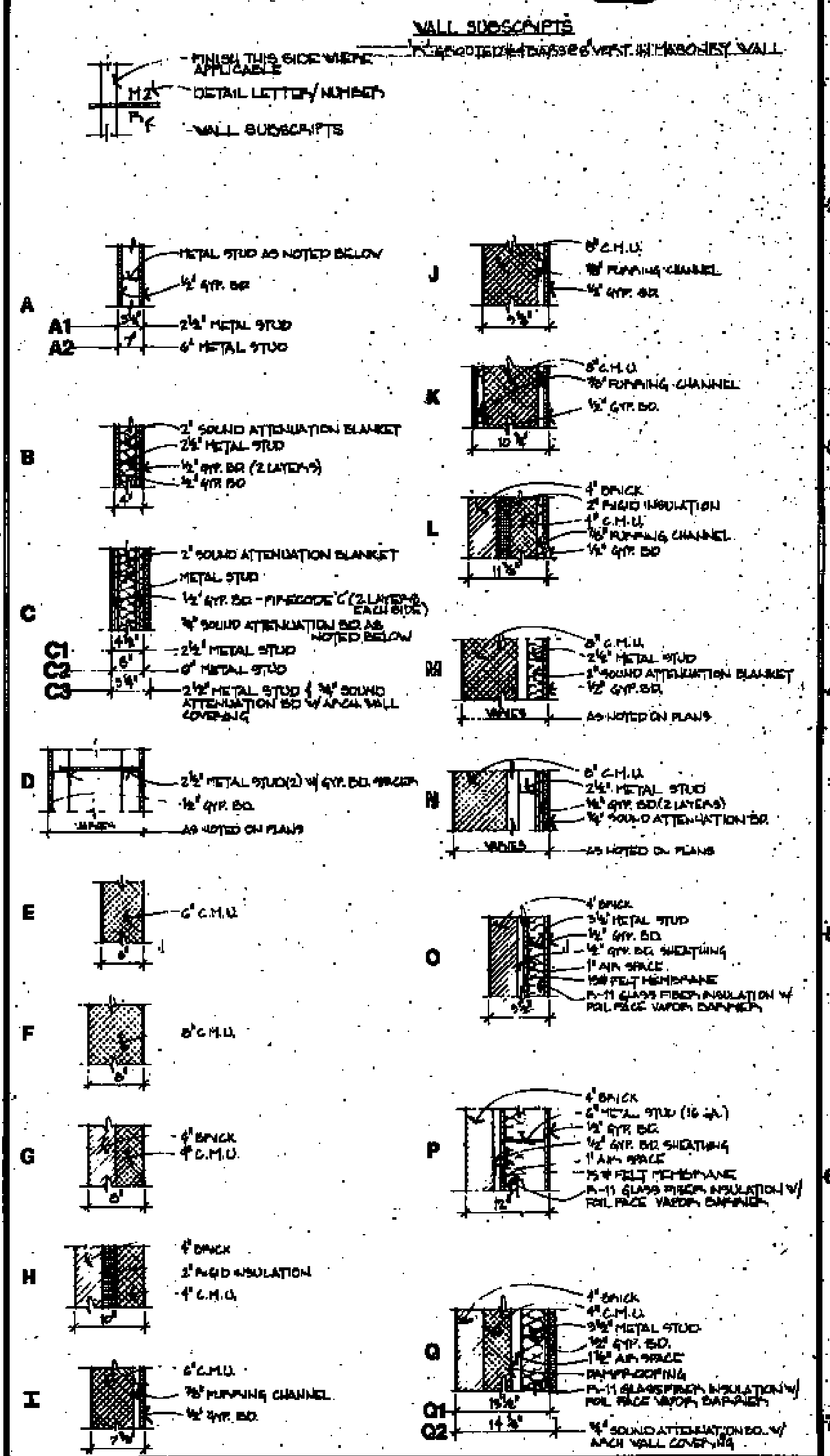

**FINISH SCHEDULE**

FINISH NO.	F1	F2	F3	F4	F5	F6	F7	F8	F9	F10	F11	F12
FLOORS	CARPET	C.P.	SMAL MR	CERAMIC MOSAIC	CERAMIC MOSAIC	CONC.	CONC. FLOORS	CONC.	CARPET	CARPET	CARPET	CARPET
BASE	VINYL	C.P.	CERAMIC MOSAIC	CERAMIC MOSAIC	VINYL	PAINT	PAINT	PAINT	VINYL	VINYL	VINYL	VINYL
WALLS	PLASTER	PLASTER	C.P.	PAINT	VWVC	PAINT	PAINT	PAINT	NOTE 1	NOTE 2	NOTE 3	NOTE 4
CEILING	2x4 S.A.T.	10 S.A.T.	NOTE 1	PTD. GYF. BO.	PTD. GYF. BO.	2x4 S.A.T.	NOTE 4	NOTE 4	PAINTED GYF. BO.	PAINTED GYF. BO.	PAINTED GYF. BO.	PAINTED GYF. BO.
PARTIALS												

**FINISH NOTES**

- SEE 1/4"=1'-0" PLANS & ELEVATIONS FOR FINISHES
- CERAMIC WALL TILE FULL HEIGHT ON PICTURE WALL ONLY, VINYL WALL COVERING ON OTHER WALLS - SEE PLAN
- SEE DRAWING A-21 FOR FINISHES
- SEE 1/4"=1'-0" PLANS & ELEVATIONS FOR PARTIALS
- TRAFFIC DECK COVERING 2 BENTHOUSE BARRIS

ABBREVIATIONS: S.A.T. - SUSP. ACoustICAL TILE; C.T. - CERAMIC TILE; V.A.T. - VINYL ASBESTOS TILE; C.P. - CERAMIC PAINTS; VWVC - VINYL WALL COVERING

**GENERAL NOTES**

- ALL VERTICAL DIM. TAKEN TO TOP OF METAL STUD
- ALL HORIZONTAL DIM. TAKEN TO FACE OF METAL STUD
- ALL DIM. TO EXTERIOR WALLS TAKEN TO INTERIOR FACE OF METAL STUD
- ALL INTERIOR PARTITIONS NOT OTHERWISE NOTED ARE TYPE "B"
- ALL STAGED WALLS EXTEND UP TO COVER SIZE OF METAL STUD

PLAN SCALE 1/4"=1'-0"



**THIRD FLOOR WEST**

**WALTON · MADDEN · COOPER, INC**  
 architecture · planning · interiors  
 6201 Riverdale Road Riverdale, Maryland 20840 (301) 927-1200

Scullen & Riva, P.A.  
 Structural Engineer  
 Burdette, Koehler, Murphy & Associates  
 Mechanical/Electrical Engineer  
 Johnson, McCordic & Thompeon, P.A.  
 Civil Engineer

USING AGENCY APPROVAL  
 APPROVED  
 PROJECT ADMINISTRATOR  
 DATE

REVISIONS  
 AS BUILT DRAWING 6/6/85  
 DATE

District Court/  
 Multi-Service Center  
 Glen Burnie,  
 Anne Arundel Co., Md.

PROJECT NO. 80 794  
 JOB NO.  
 DATE 11-12-80  
 DRAWING NO.  
**A-7**

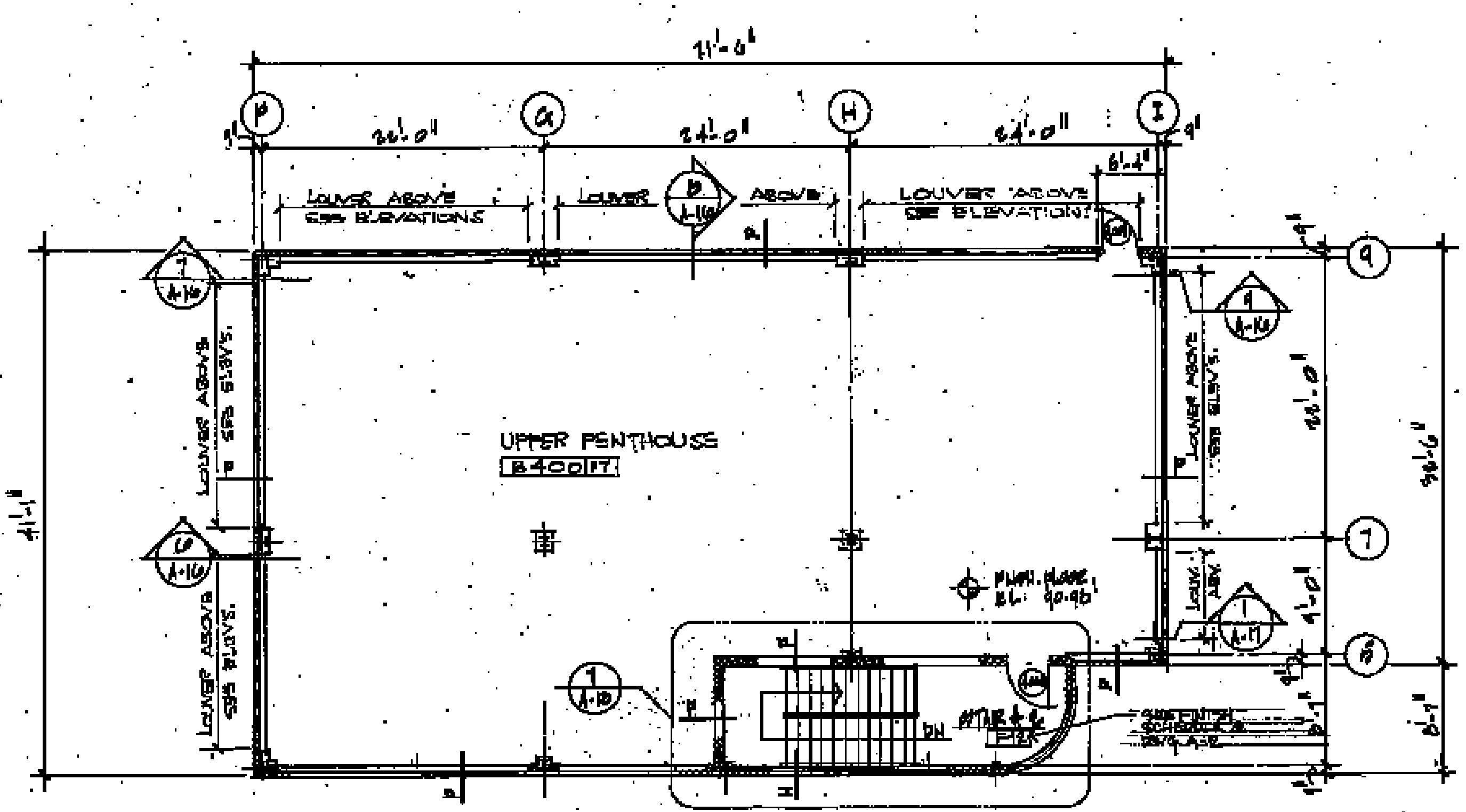

UPPER PENTHOUSE FLOOR PLAN  
1/16" = 1'-0"

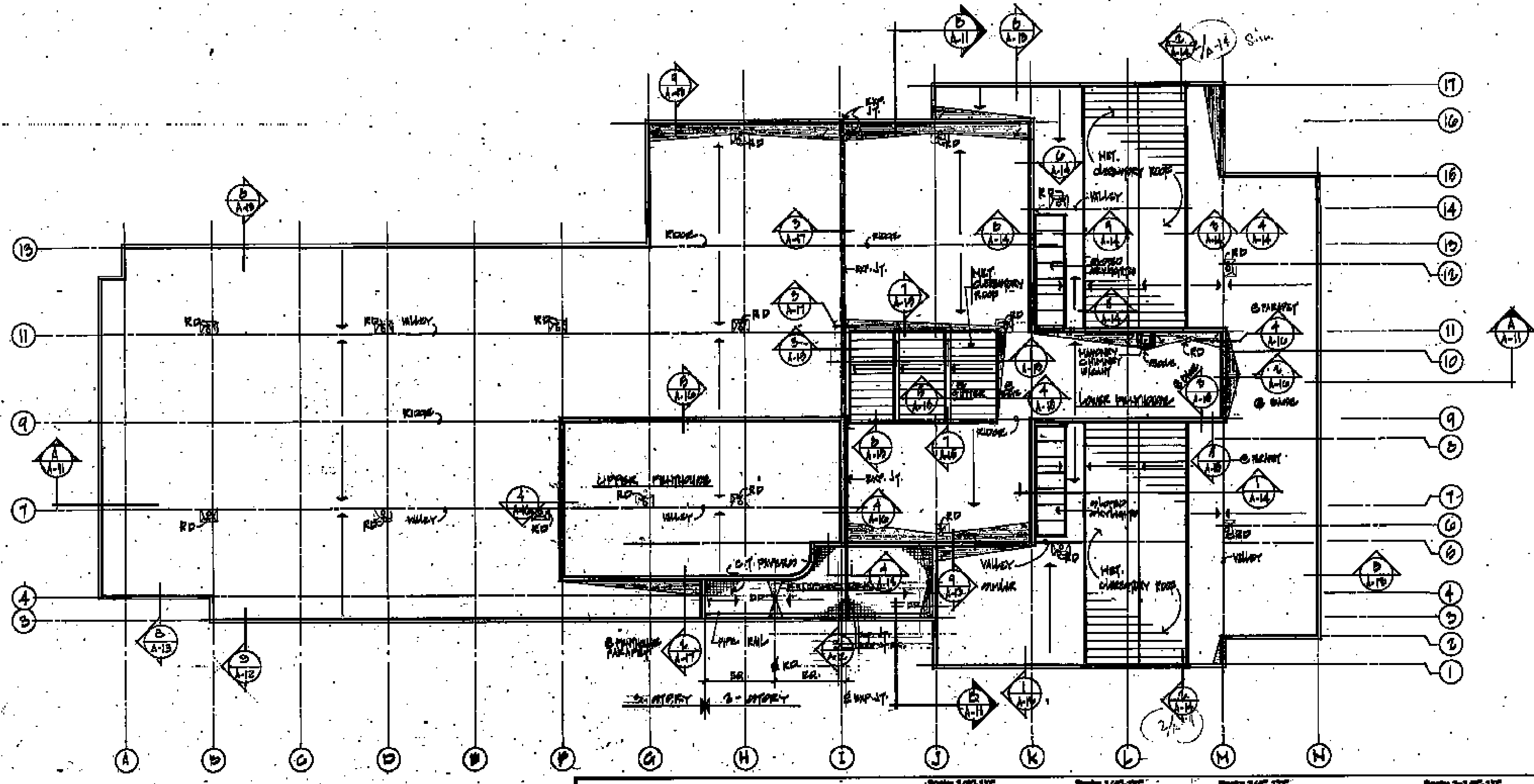

**LEGEND**

- ① RAMP IN/OUT, TAPERED EDGE STAIR
- ② SLOPED CONC. FILL w/ CERAMIC TILES OR EXTERIOR DECK
- DIRECTION OF ROOF SLOPE
- RD ROOF DRAIN (SEE TYPICAL DRAWING)
- DD DECK DRAIN (SEE TYPICAL DRAWING)

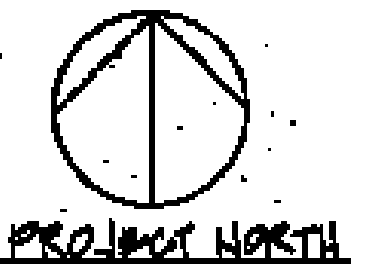

ROOF PLAN  
1/16" = 1'-0"

**WALTON · MADDEN · COOPER, INC**  
architecture · planning · interiors  
620f Riverdale Road Riverdale, Maryland 20840 (301) 927-1200

**Scullen & Riva, P.A.**  
Structural Engineer  
**Burdette, Koehler, Murphy & Associates**  
Mechanical/Electrical Engineer  
**Johnson, McCordic & Thompson, P.A.**  
Civil Engineer

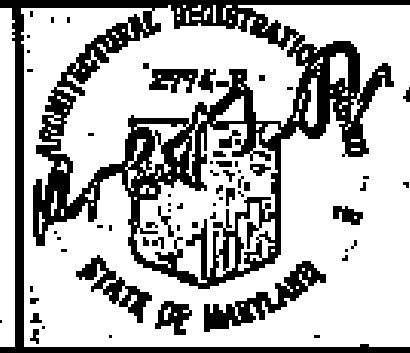

USING AGENCY APPROVAL  
*[Signature]*  
DATE

APPROVED  
*[Signature]*  
PROJECT ADMINISTRATOR  
DATE

REVISIONS

District Court/  
Multi-Service Center  
Glen Burnie,  
Anne Arundel Co., Md.

PROJECT NO. DC 7818  
JOB NO. 77-03  
DATE 11/16/80  
DRAWING NO. **A-8**

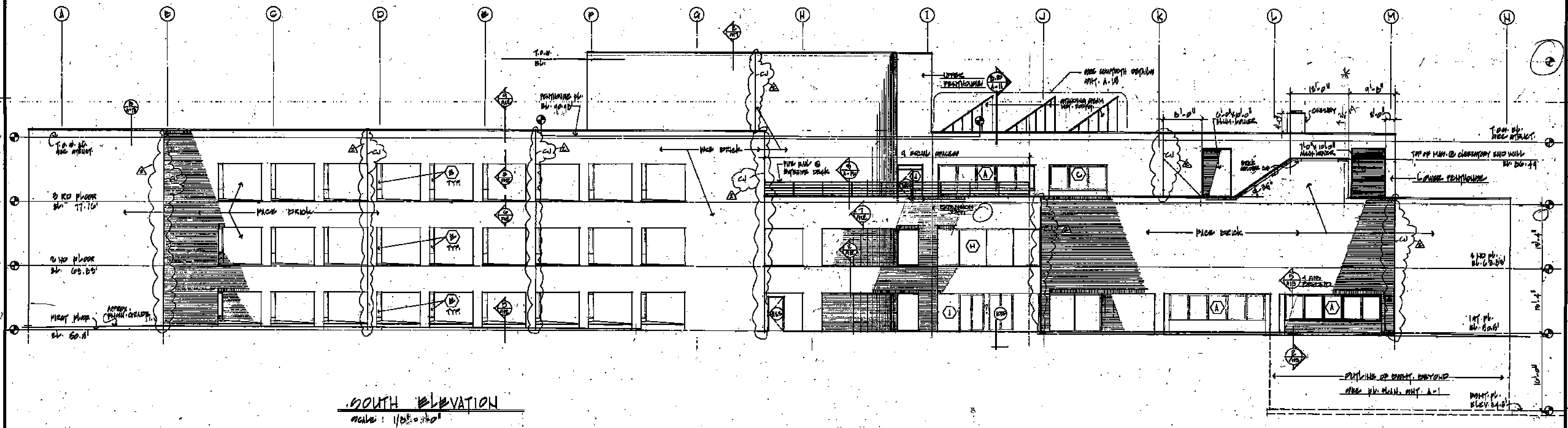
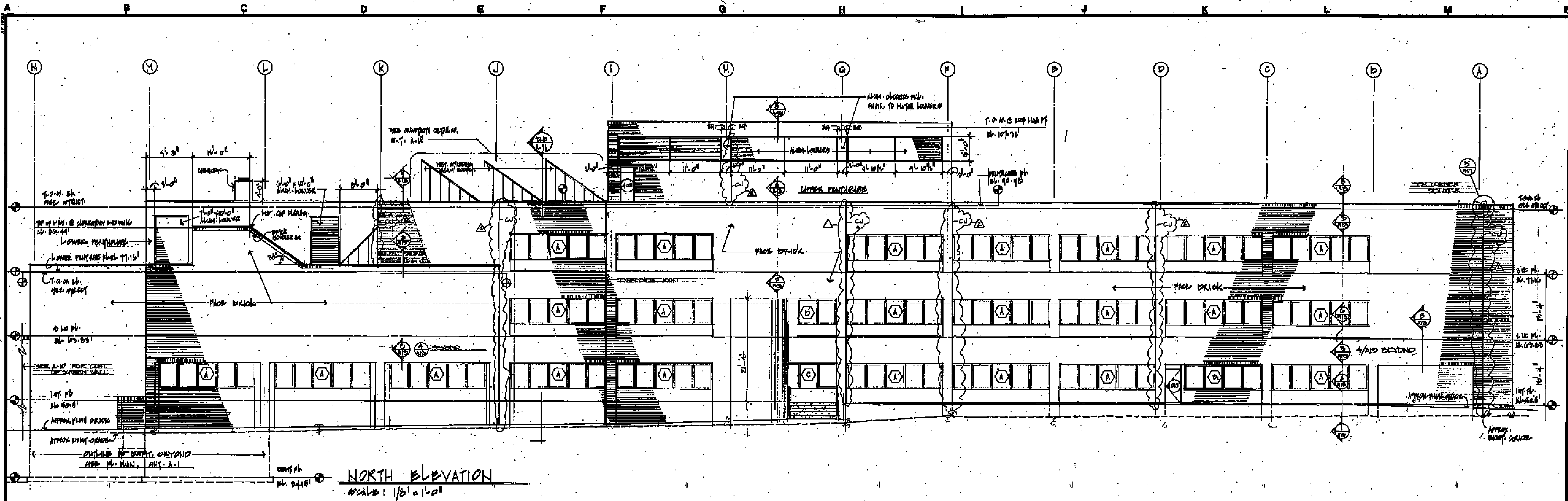

**ELEVATIONS**

**WALTON · MADDEN · COOPER, INC**  
 architecture · planning · interiors  
 6201 Riverdale Road Riverdale, Maryland 20840 (301) 927-1200

**Scullen & Riva, P.A.**  
 Structural Engineer  
**Burdette, Koehler, Murphy & Associates**  
 Mechanical/Electrical Engineer  
**Johnson, McCordic & Thompson, P.A.**  
 Civil Engineer

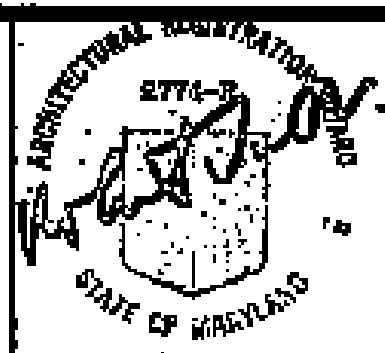

USING AGENCY APPROVAL  
*[Signature]*  
 DATE 11/26/05

APPROVED  
*[Signature]*  
 PROJECT ADMINISTRATOR  
 DATE 11/26/05

REVISIONS  
 AS BUILT DRAWINGS 7/1/05

**District Court/  
 Multi-Service Center**  
**Glen Burnie,  
 Anne Arundel Co., Md.**

PROJECT NO. DC 7614  
 SHEET NO. 18 OF 20  
 DATE 11/26/05  
 DRAWING NO. **A-9**

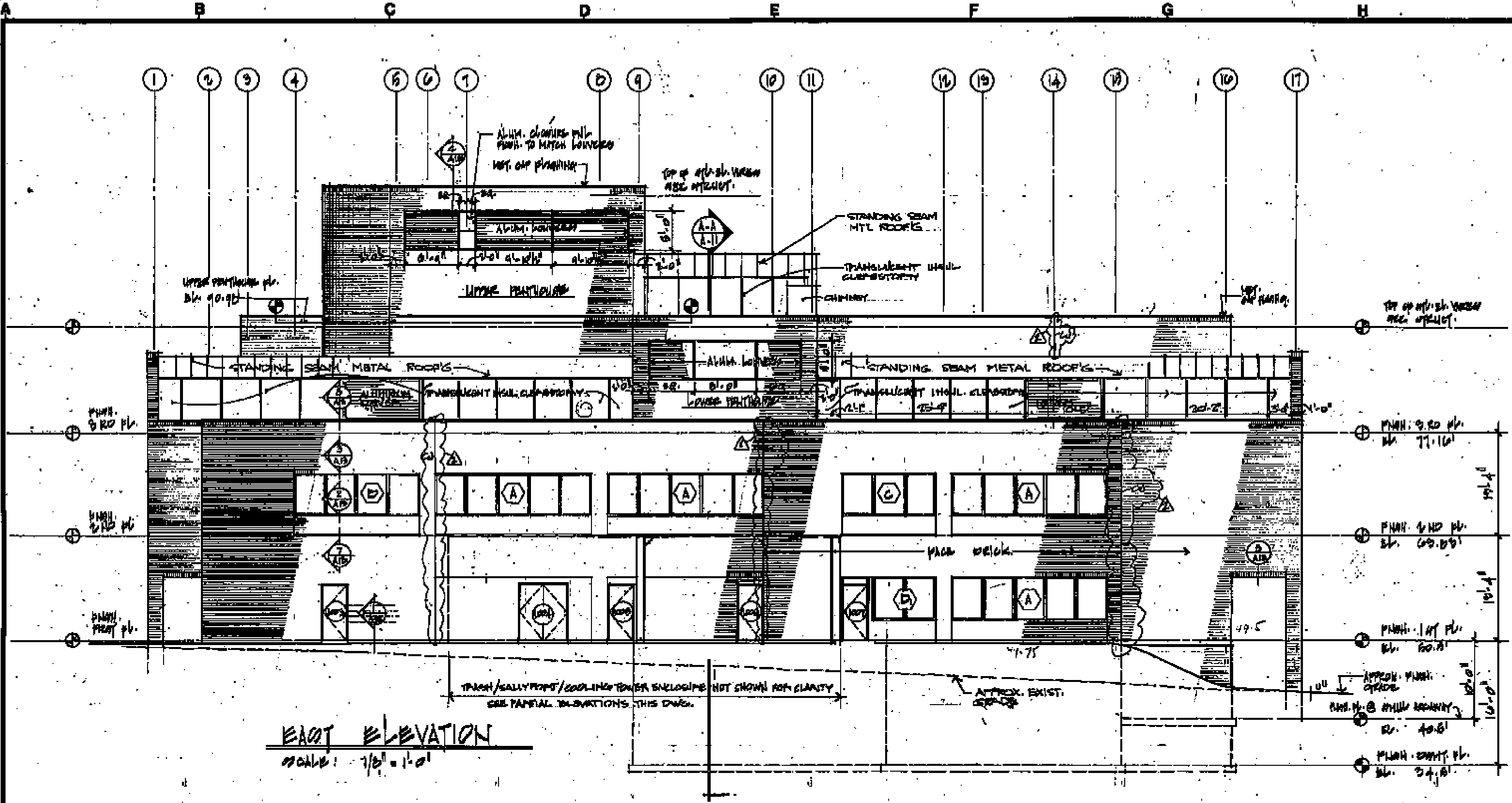

**EAST ELEVATION**  
SCALE: 1/8" = 1'-0"

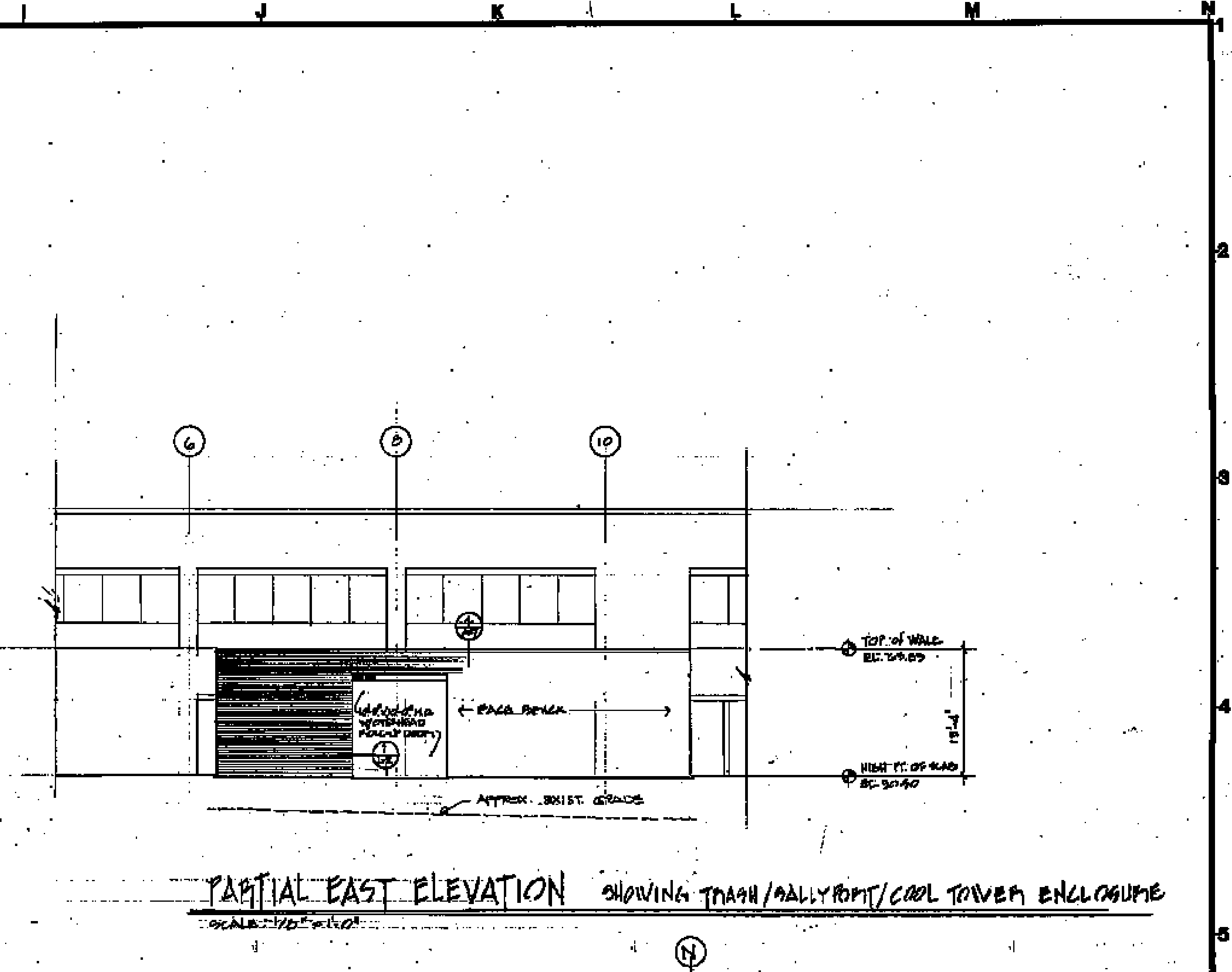

**PARTIAL EAST ELEVATION** SHOWING TOWER/CHIMNEY ENCLASURE  
SCALE: 1/8" = 1'-0"

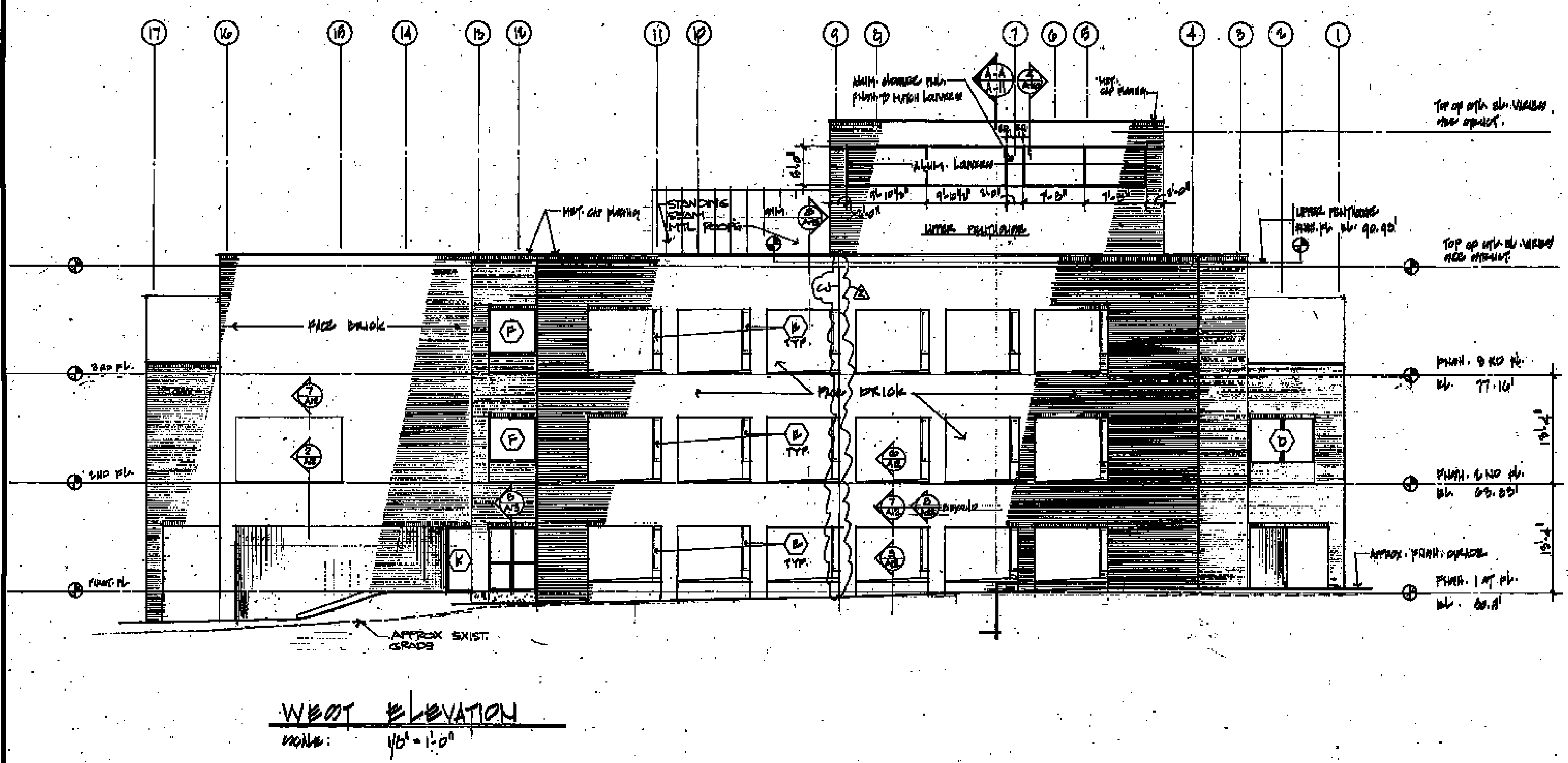

**WEST ELEVATION**  
SCALE: 1/8" = 1'-0"

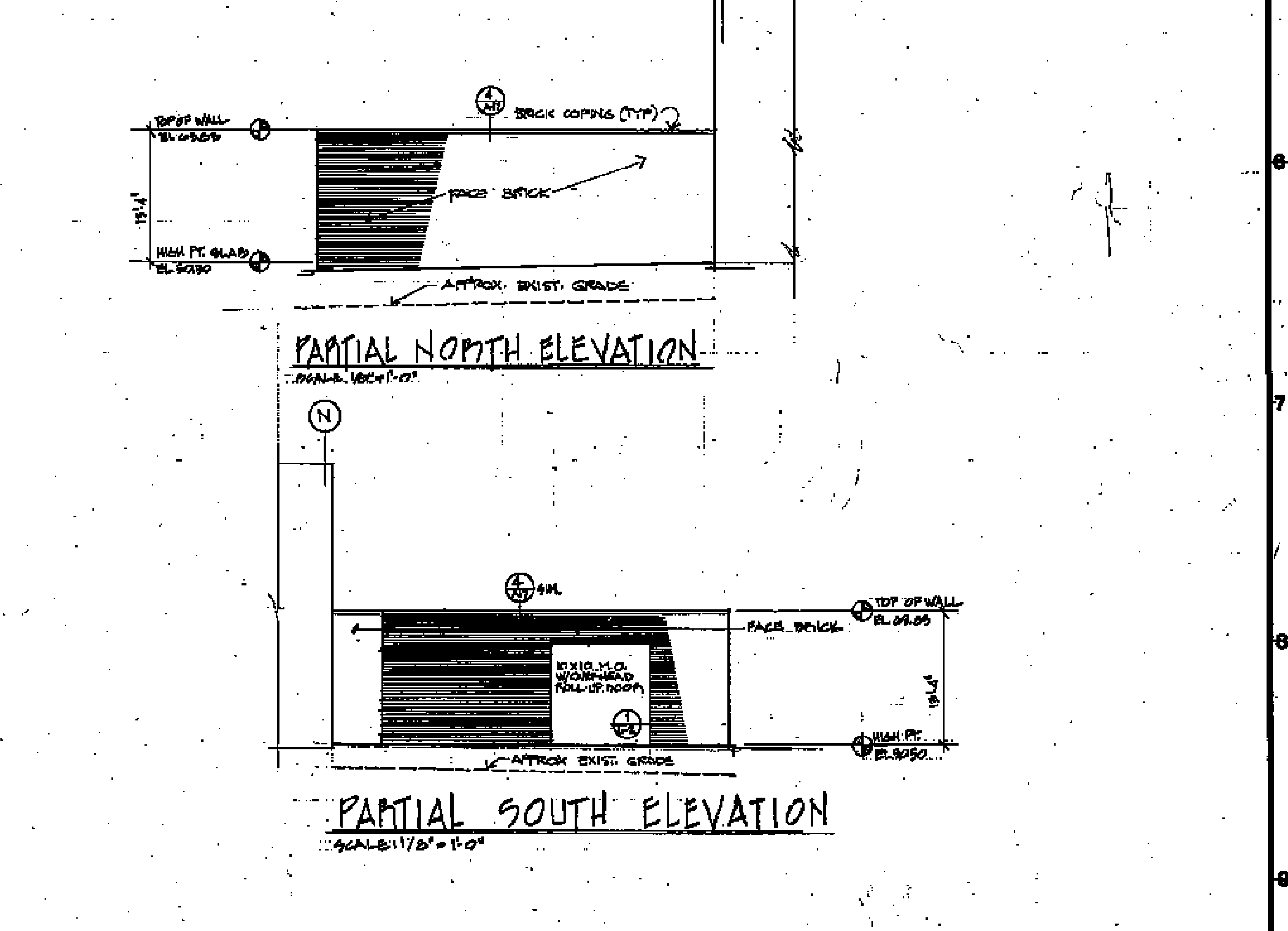

**PARTIAL NORTH ELEVATION**  
SCALE: 1/8" = 1'-0"

**PARTIAL SOUTH ELEVATION**  
SCALE: 1/8" = 1'-0"

<b>WALTON · MADDEN · COOPER, INC</b> architecture · planning · interiors 6201 Riverdale Road Riverdale, Maryland 20840 (301) 927-1200	<b>Scullen &amp; Riva, P.A.</b> Structural Engineer <b>Burdette, Koehler, Murphy &amp; Associates</b> Mechanical/Electrical Engineer <b>Johnson, McCordic &amp; Thompson, P.A.</b> Civil Engineer		USING AGENCY APPROVAL  TITLE: _____ DATE: _____	APPROVED  PROJECT ADMINISTRATOR DATE: _____  DIRECTOR DATE: _____	REVISIONS AS BUILT DRAWINGS 7/8/05	<b>District Court/ Multi-Service Center</b> <b>Glen Burnie, Anne Arundel Co., Md.</b>	PROJECT NO. DC 7014 JOB NO. 70-07 DATE 11/15/04 DRAWING NO. <b>A-10</b>
			<b>ELEVATIONS</b>			FILE NO. 84-0378 NO. 432	

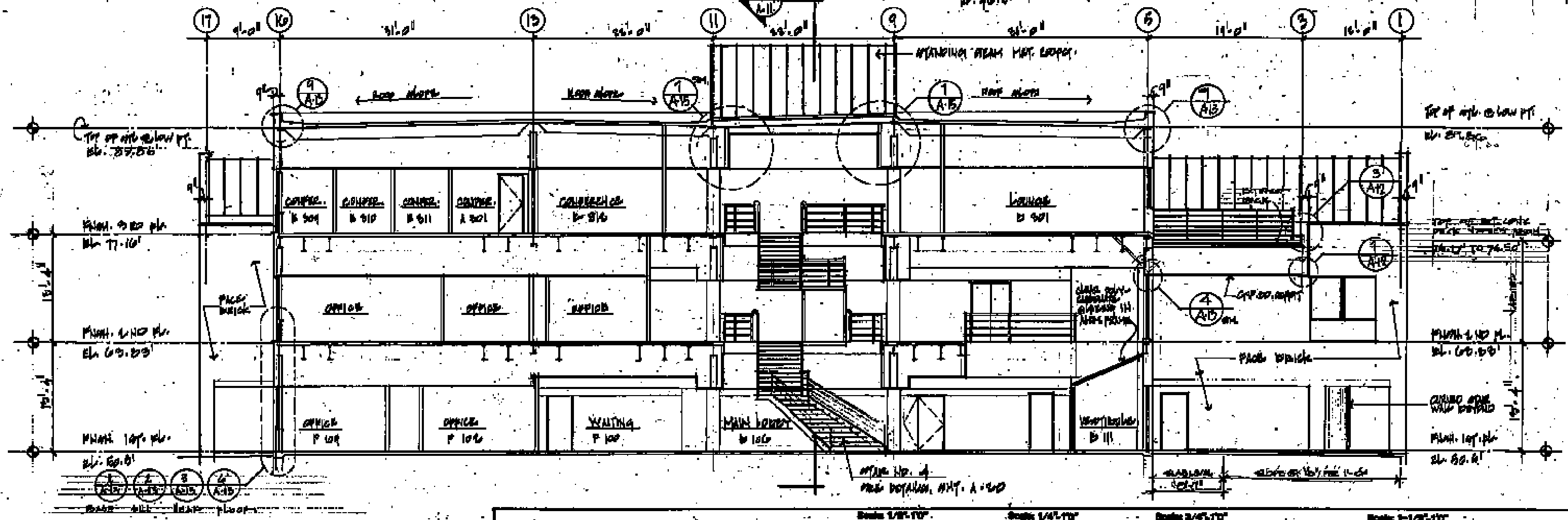
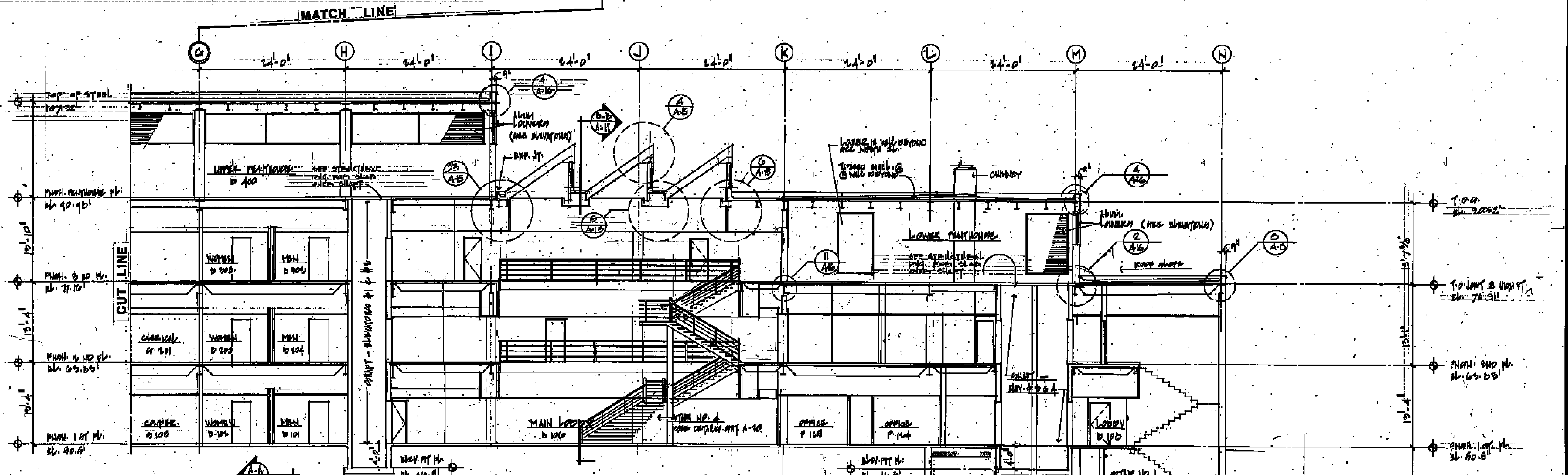
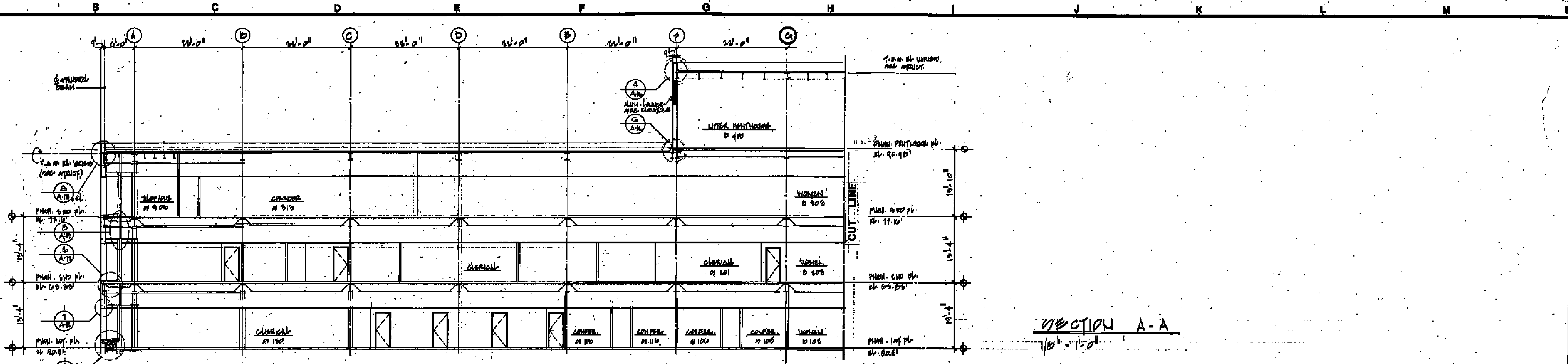

SECTION B-B  
1/8" = 1'-0"

**WALTON · MADDEN · COOPER, INC**  
architecture · planning · interiors  
6201 Riverdale Road Riverdale, Maryland 20840 (301) 927-1200

**Scullen & Riva, P.A.**  
Structural Engineer  
**Burdette, Koehler, Murphy & Associates**  
Mechanical/Electrical Engineer  
**Johnson, McCordic & Thompson, P.A.**  
Civil Engineer



USING AGENCY APPROVAL  
APPROVED  
DATE  
DIRECTOR

**BUILDING SECTIONS**

REVISIONS

District Court/  
Multi-Service Center  
Glen Burnie,  
Anne Arundel Co., Md.

PROJECT NO. 207814  
JOB NO. 11150  
DRAWING NO. **A-11**