



Addendum No. 1
Video Surveillance and Security Card Access System Installations
Project No. K22-0064-89

03/08/2022

The purpose of this addendum is to amend and clarify certain portions of the above-referenced solicitation with all prospective bidders/offerors.

Clarifications:

- C1.** Delete: III.D.2.c.(3).i and III.D.2.c.(3).ii
- C2.** Delete: III.D.2.c
Replace with: Provide and install fourteen (14), 35-bit HID card readers:
- C3.** Delete in its entirety: III.D.1.c.(4).
Replace with: Twenty-Five (25) security cameras:
 - i. Thirteen (13) cameras to be placed in the exact existing camera locations throughout the interior and exterior of the building.
 - ii. Three (3) cameras to be moved.
 - iii. Nine (9) additional cameras.
 - iv. Camera locations and identification key outlined on Attachment 1 - Revised.
- C4.** Delete: III.D.1.a.i.2
Replace with: Existing coax cable shall be replaced with Category 6 (CAT 6) plenum rated cabling.
- C5.** Delete: III.D.1.a.i.3
Replace with: All new installations shall use Category 6 (CAT 6) plenum rated cabling.
- C6.** Delete: Attachment 1
Replace with: Attachment 1 – Revised.
- C7.** Delete: Attachment 2
Replace with: Attachment 2 – Revised.
- C8.** Add: III.D.1.b.(5) Small box for release buttons/door opener buttons in Clerk’s Office area.

All addenda will be incorporated into the final contract documents and will be binding on all bidders/offerors responding to this solicitation. Each bidder/offeror submitting a bid/proposal must acknowledge receipt of all addenda by completing and forwarding Attachment H (included in bid/proposal package) with the bid/proposal response; failure to acknowledge addenda may result in the bid/proposal rejection.

If you have any questions regarding this addendum, please contact me at (410) 260-1421 or email me at lauren.sands@mdcourts.gov

A handwritten signature in black ink, appearing to read "Lauren Sands".

Procurement Officer

Camera and NVR Locations

Green Camera=Moved

Blue Camera=New Camera will go above the door

Red Camera= Existing Camera

NVR=Yellow Box

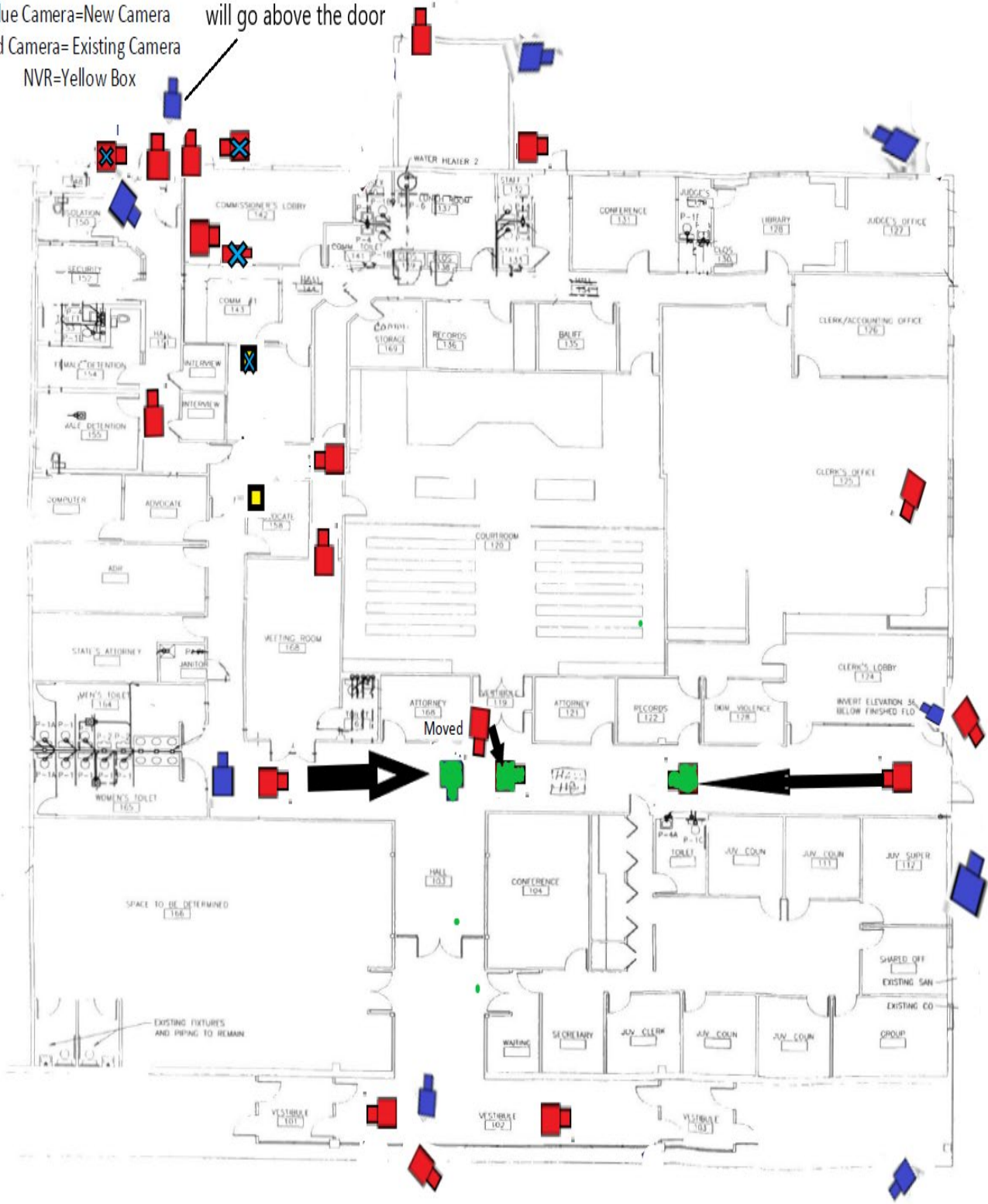

Card Reader Locations

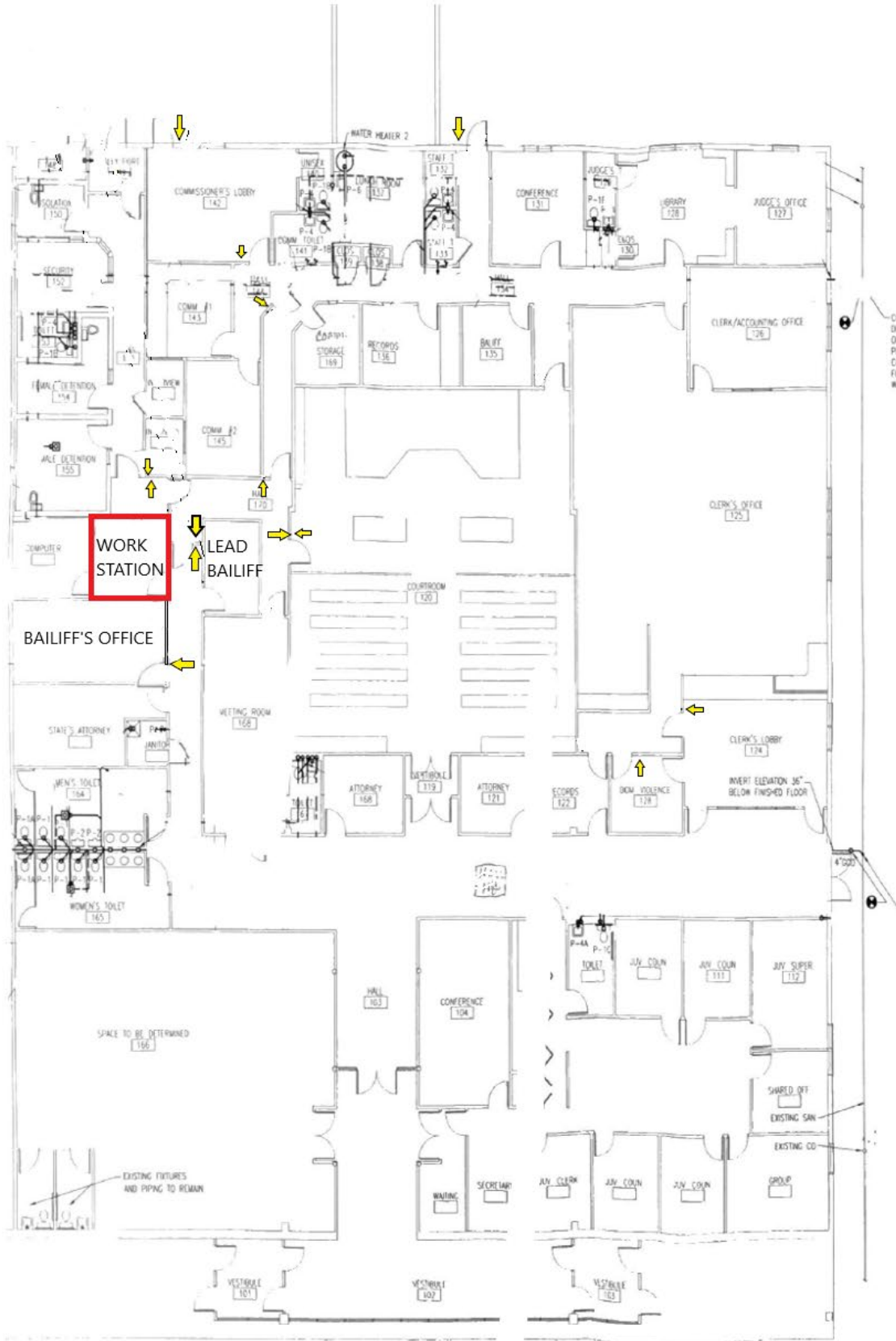

Princess Anne District Court