

WALL SCHEDULE

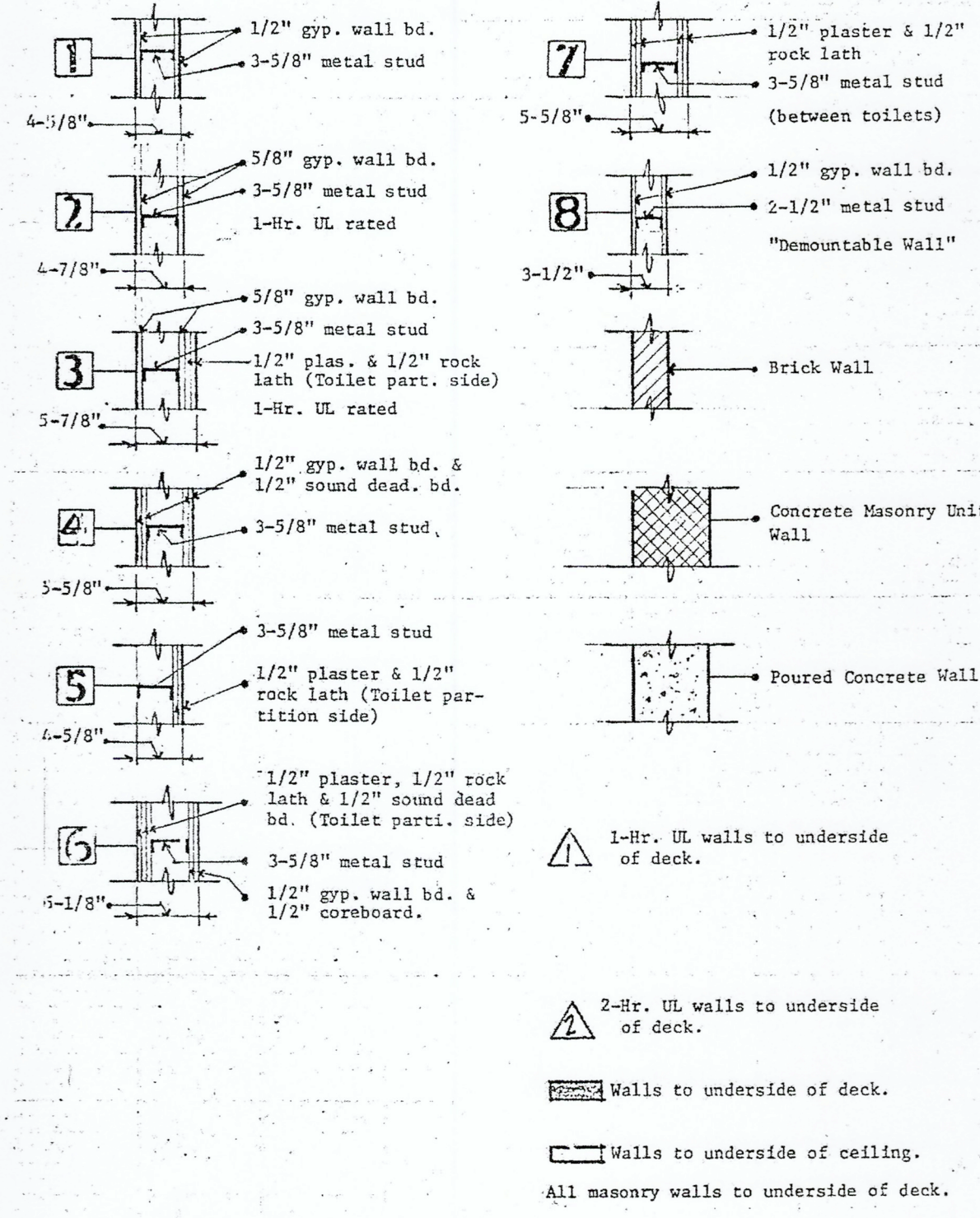

GENERAL NOTES:

DIMENSIONS FOR ALL DEMOUNTABLE PARTITIONS ARE TO CENTERLINES OF THESE PARTITIONS. ALL OTHER DIMENSIONS ARE TO FINISH FACE OF MASONRY.

DIMENSIONS AT STAIRS ARE TO NOMINAL FACE OF MASONRY DIMENSION UNLESS OTHERWISE INDICATED.

ALL VERTICAL PIPING AND DUCT CHASES SHALL HAVE METAL STUDS AND GYPSUM WALLBOARD ENCLOSURE.

ALL TOILET ROOMS SHALL RECEIVE THE FOLLOWING:

- S.D. = SOAP DISPENSER
- T.T.D. = TOILET TISSUE DISPENSER
- T.D.D. = TOWEL DISPENSER AND DISPOSAL
- M. = MIRROR - TILTED MIRROR AT HANDICAPPED LAVATORY
- G.B. = GRAB BARS - HANDICAPPED STALLS

Fixed camera

PTZ camera

monitor

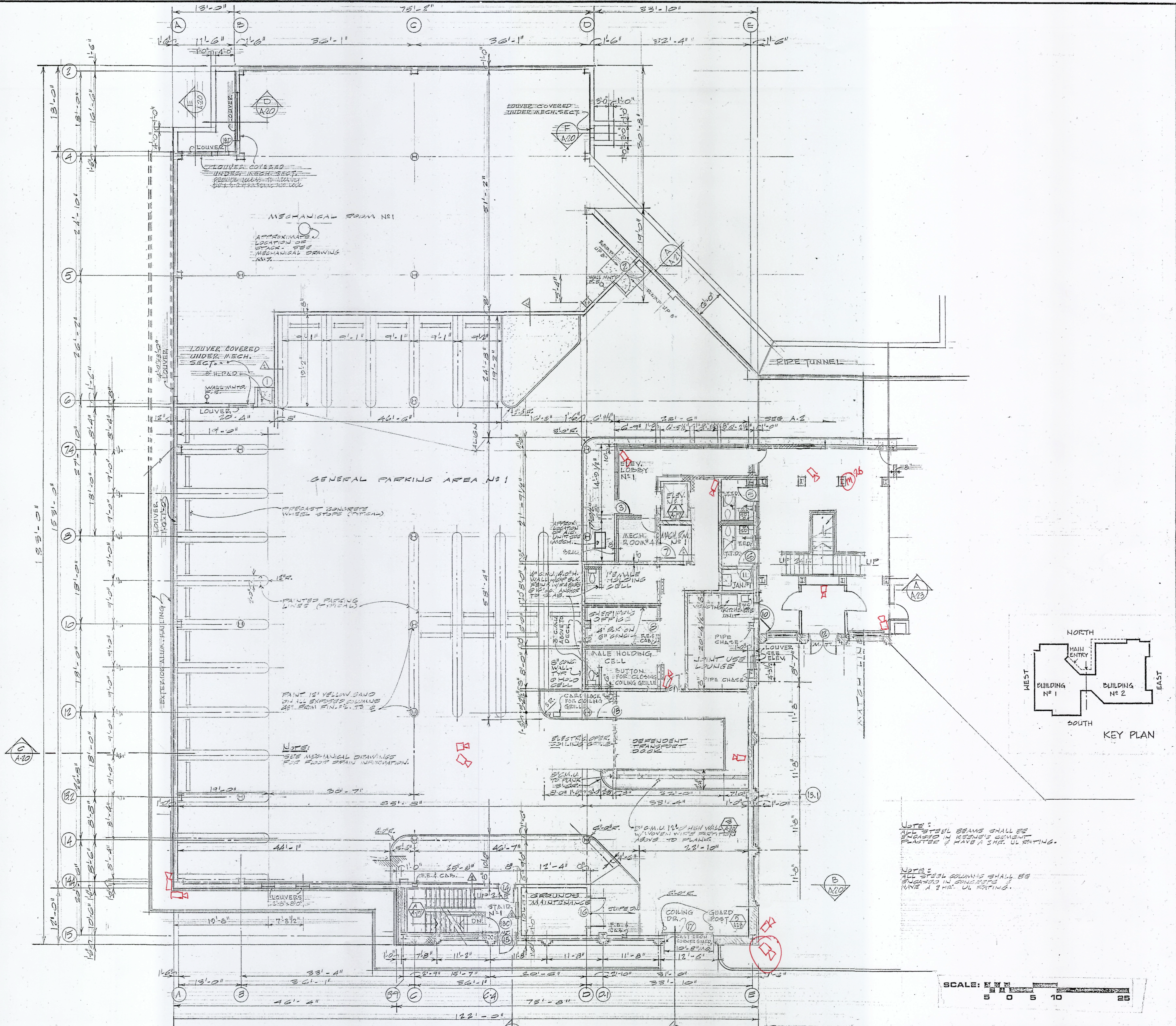

NOTE: ALL STEEL BEAMS SHALL BE ENCASED IN GUNITE OR CONCRETE PLASTER & HAVE A 2 HR. UL RATING.

NOTE: ALL STEEL COLUMNS SHALL BE ENCASED IN CONCRETE & HAVE A 2 HR. UL RATING.

SCALE: 1/8" = 1'-0"

BUILDING NO. 1 GARAGE LEVEL PLAN
SCALE: 1/8" = 1'-0"

SMEALLIE, ORRICK & JANKA LTD.
ARCHITECTS · PLANNERS
5820 YORK ROAD
BALTIMORE, MARYLAND 21212

WHITNEY, BAILEY, COX & MAGNANI · CONSULTING ENGINEERS
GREEN SPRING STATION, SUITE 311 · 2360 WEST JOPPA ROAD · LUTHERVILLE, MD. 21093

GIPE ASSOCIATES · CONSULTANTS
201 PADONIA ROAD, WEST · TIMONIUM, MD. 21093

DAFT · McCUNE · WALKER, INC. · LANDSCAPE ARCHITECTS, PLANNERS
530 EAST JOPPA ROAD · TOWSON, MD. 21204

APPROVED: *[Signature]* DATE: 11/26/80

APPROVED: *[Signature]* DATE: 11-26-80

REVISION: *[Table]* DATE: 9/88

THE INFORMATION INDICATED IN THESE DRAWINGS AND SPECIFICATIONS INCLUDES THE GENERAL CONTRACT DOCUMENTS AND ITEMS OF WORK SHOWN IN THE CONSTRUCTION AS REQUIRED BY THE CONTRACTOR.

SMEALLIE, ORRICK AND JANKA, LTD. AND CONSULTANTS ACCEPT RESPONSIBILITY FOR THE ACCURACY OR COMPLETENESS OF THIS INFORMATION.

SMEALLIE, ORRICK AND JANKA, LTD.

ELKTON DISTRICT COURT / MULTI SERVICE CENTER
MAIN STREET
ELKTON, MARYLAND

DATE: 11-26-80
JOB NO. BC-7330
DRAWING NO. OF 1-1