SPECIFIC NOTES (APPLY TO DRAWING E-1 WHERE INDICATED):

1. PROVIDE PANEL INTERIOR BUSSING AND CIRCUIT BREAKERS AS INDICATED ON PANELBOARD REWORK SCHEDULE. PROVIDE PANEL COVER TRIM AND DOOR TO FIT EXISTING CAN AND NEW INTERIOR.
2. INCOMING SERVICE AND METERING SWITCHBOARD.
3. MAIN SERVICE DISCONNECT SWITCHBOARD SECTION.
4. SWITCHBOARD DISTRIBUTION SECTION.
5. MOTOR CONTROL CENTER (MCC).
6. FLOOR PENETRATION FOR NEW TRANSFORMER FEEDS.
7. UTILITY CO. METER.
8. EXISTING PAD FOR MAIN SWITCHGEAR. NEW SWITCHGEAR NOT TO EXCEED DIMENSIONS OF EXISTING PAD.

EXISTING SWITCHGEAR PAD PLAN
SCALE: 1/4" = 1'-0"

1(MCC)	7(MCC)	13(MCC)	19(MCC)	25(MCC)	31(MCC)
2(MCC)	8(MCC)	14(MCC)	20(MCC)	26(MCC)	32(MCC)
3(MCC)	9(MCC)	15(MCC)	21(MCC)	27(MCC)	33(MCC)
4(MCC)	10(MCC)	16(MCC)	22(MCC)	28(MCC)	34(MCC)
5(MCC)	11(MCC)	17(MCC)	23(MCC)	29(MCC)	35(MCC)
6(MCC)	12(MCC)	18(MCC)	24(MCC)	30(MCC)	36(MCC)

ELEVATION - MOTOR CONTROL CENTER (MCC)
SCALE: 1/2" = 1'-0"

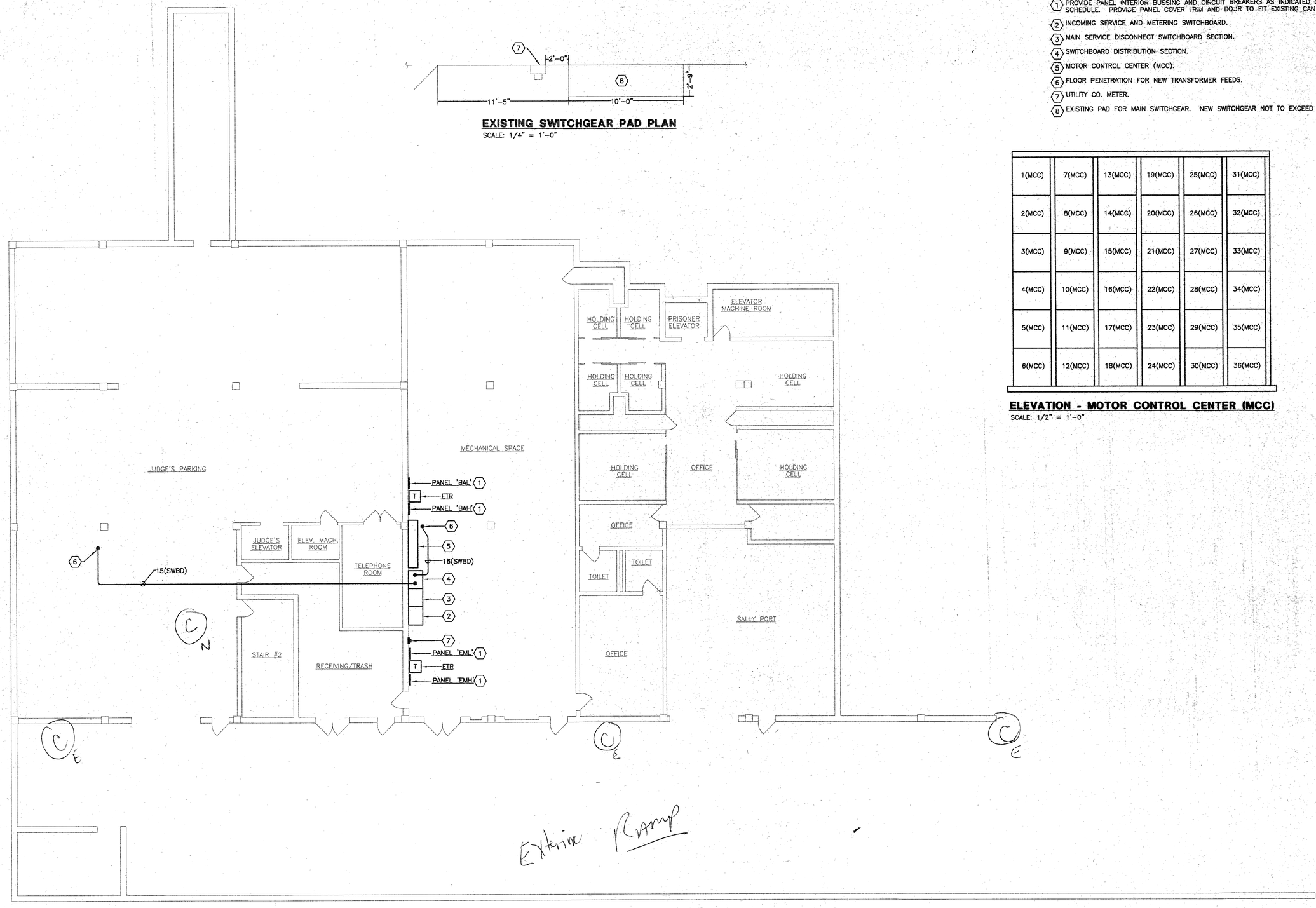

Exterior Ramp

BASEMENT FLOOR PLAN - ELECTRICAL
SCALE: 1/8" = 1'-0"

GRAPHIC SCALE 1/4" = 1'-0" (0 1 2 4 8 12)

GRAPHIC SCALE 1/2" = 1'-0" (0 1 2 3 6)

GRAPHIC SCALE 1/8" = 1'-0" (0 2 4 8 16 24)

DATE	TITLE

SCHLENGER/PITZ & ASSOCIATES, INC.
Consulting Engineers
15 West Aylesbury Road,
Phone 410.561.1337
Timonium, Maryland 21093
Fax 410.561.1446
www. spaengineers.com

© Copyright 2001

DEPARTMENT OF GENERAL SERVICES
PROJECT MANAGER — DATE 3/12/03
CHIEF, MAINTENANCE ENGINEERING DIVISION — DATE 3.12.03

MARYLAND DEPARTMENT OF HEALTH AND MENTAL HYGIENE
DIRECTOR — DATE

BASEMENT FLOOR PLAN - ELECTRICAL
ELECTRICAL SYSTEM UPGRADE FOR
BORGEDING DISTRICT COURT

DGS PROJECT NO. BC-751-030-001
NJS JOB NO.
DATE: 02/10/03
DRAWING NO.
E-1
SHEET 4 OF 7
ADF MEW 02169A

Locations are approximated

C N - NAS camera location

C E - Existing camera location