SPECIFIC NOTES (APPLY TO DRAWING E-2 WHERE INDICATED):

1. PROVIDE PANEL INTERIOR BUSSING AND CIRCUIT BREAKERS AS INDICATED ON PANELBOARD REWORK SCHEDULE. PROVIDE PANEL COVER TRIM AND DOOR TO FIT EXISTING CAN AND NEW INTERIOR.
2. EXISTING BACKBOX (EX. SUBPANEL 1AL) TO BE REUSED AS A SPLICE/PULL BOX. PROVIDE SHEET METAL COVER PLATE TO FIT EXISTING CAN.
3. FLOOR PENETRATION OF 15(SWBD) FOR TRANSFORMER FEED FROM GARAGE BELOW.
4. FLOOR PENETRATION OF 16(SWBD) FOR TRANSFORMER FEED FROM MAIN ELECTRIC ROOM BELOW.
5. RUN BRANCH CIRCUITING ABOVE SUSPENDED CEILING.
6. 45KVA DRY TYPE TRANSFORMER – 480V., DELTA PRIMARY : 120/208V., WYE SECONDARY. MOUNT ABOVE SUSPENDED CEILING, REFER TO DETAIL OF TRANSFORMER SUPPORT ON DRAWING E-4.
7. REPLACE THIS PANEL IN IT'S ENTIRETY, BUSSING, BREAKERS, CABINET ETC.

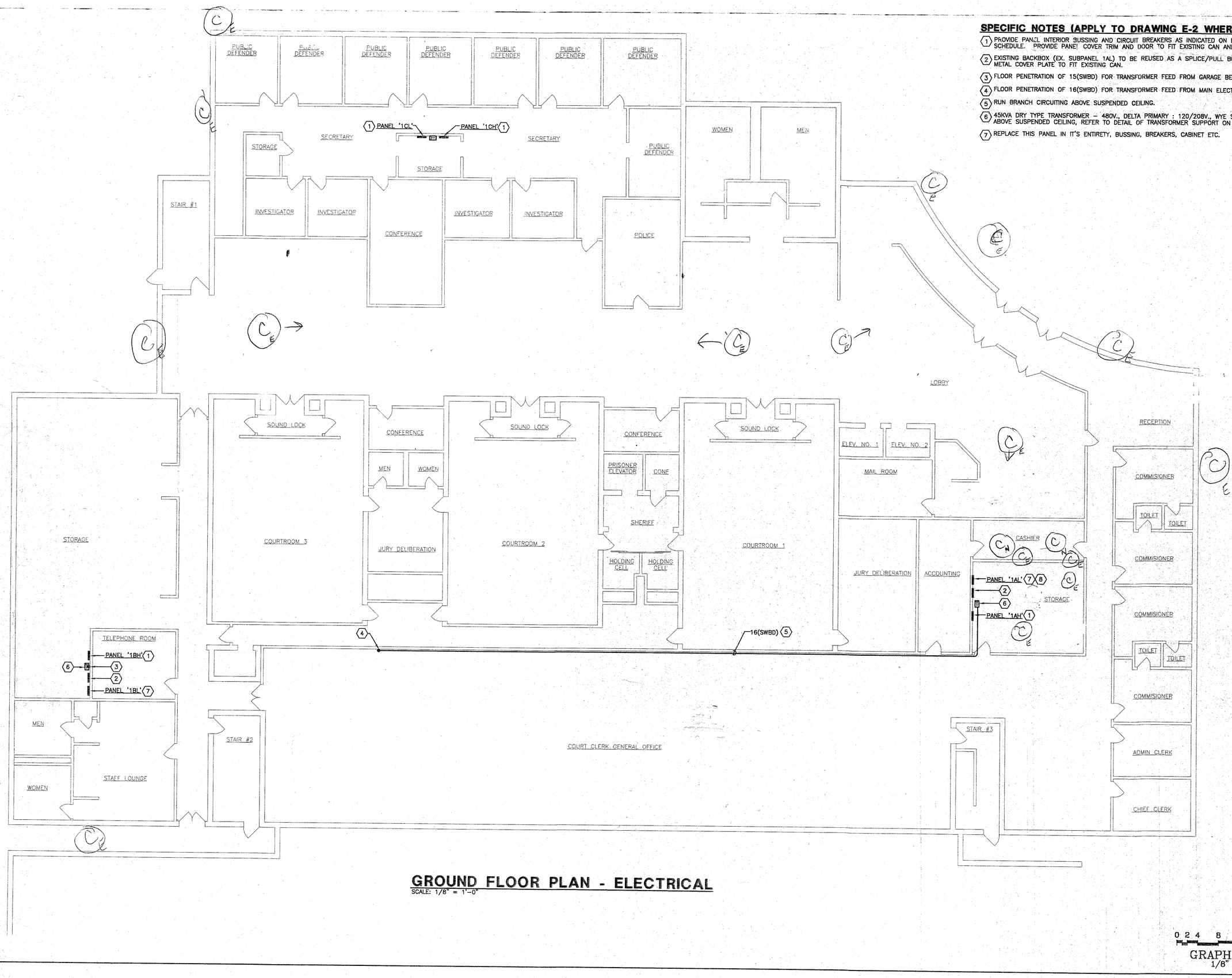

GROUND FLOOR PLAN - ELECTRICAL

SCALE: 1/8" = 1'-0"

0 2 4 8 16 24
GRAPHIC SCALE
1/8" = 1'-0"

SCHLENGER/FITZ & ASSOCIATES, INC.
Consulting Engineers
15 West Aylesbury Road,
Phone 410.561.1337
Timonium, Maryland 21093
Fax 410.561.1446
www. spaengineers.com
© Copyright 2001

DEPARTMENT OF GENERAL SERVICES
PROJECT MANAGER DATE 5/12/03
CHIEF, MAINTENANCE ENGINEERING DIVISION DATE 3-12-03

MARYLAND DEPARTMENT OF [redacted]

GROUND FLOOR PLAN - ELECTRICAL
ELECTRICAL SYSTEM UPGRADE FOR
BORGEDING DISTRICT COURT

DGS PROJECT NO. BC-751-030-001
NJS JOB NO.
DATE: 02/10/03
DRAWING NO.
E-2
SHEET 5 OF 7
ADF NEW 02169A

Locations are approximated

(C)E – Camera Location Existing

(C)N – New Camera Location