

580 Taylor Ave. 2nd Floor

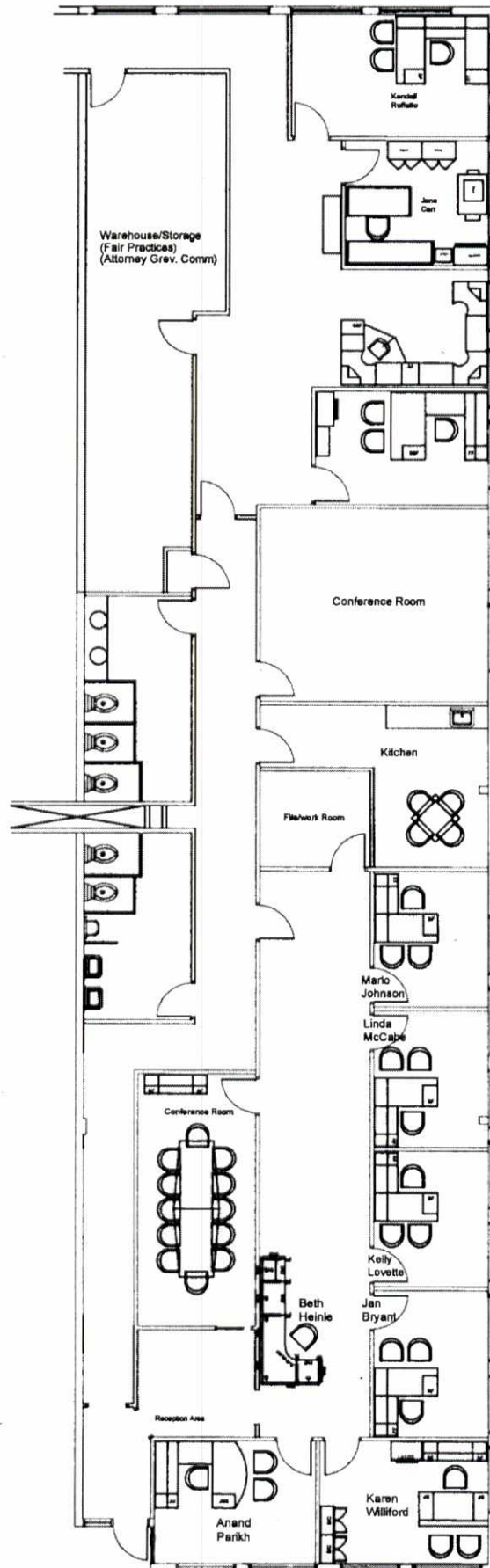

2001 A Commerce Park Dr.
 Proposed Layout - Scale: 1/8"=1'0"

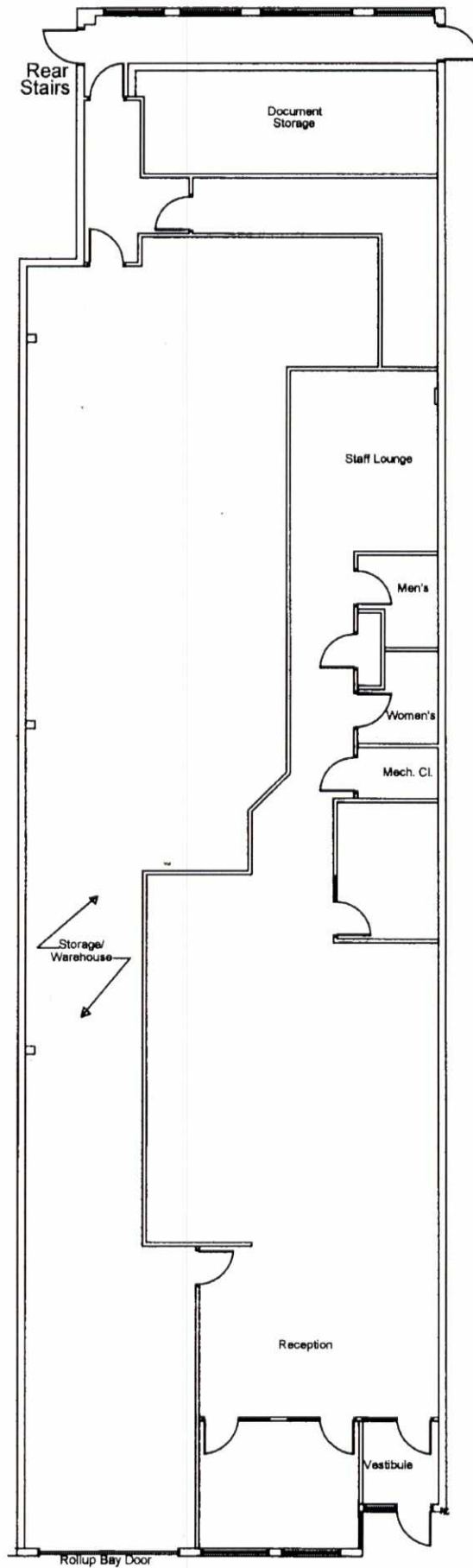

201 Commerce Park Drive
Suite B

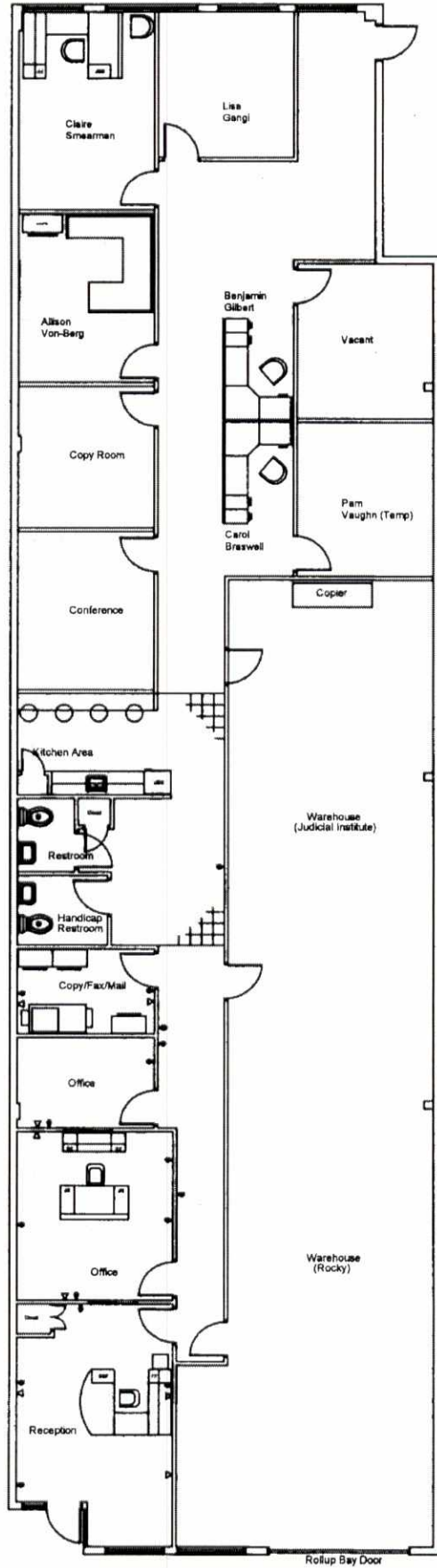

2001 C Commerce Park Dr.
 Proposed Layout - Scale: 1/8"=1'0"

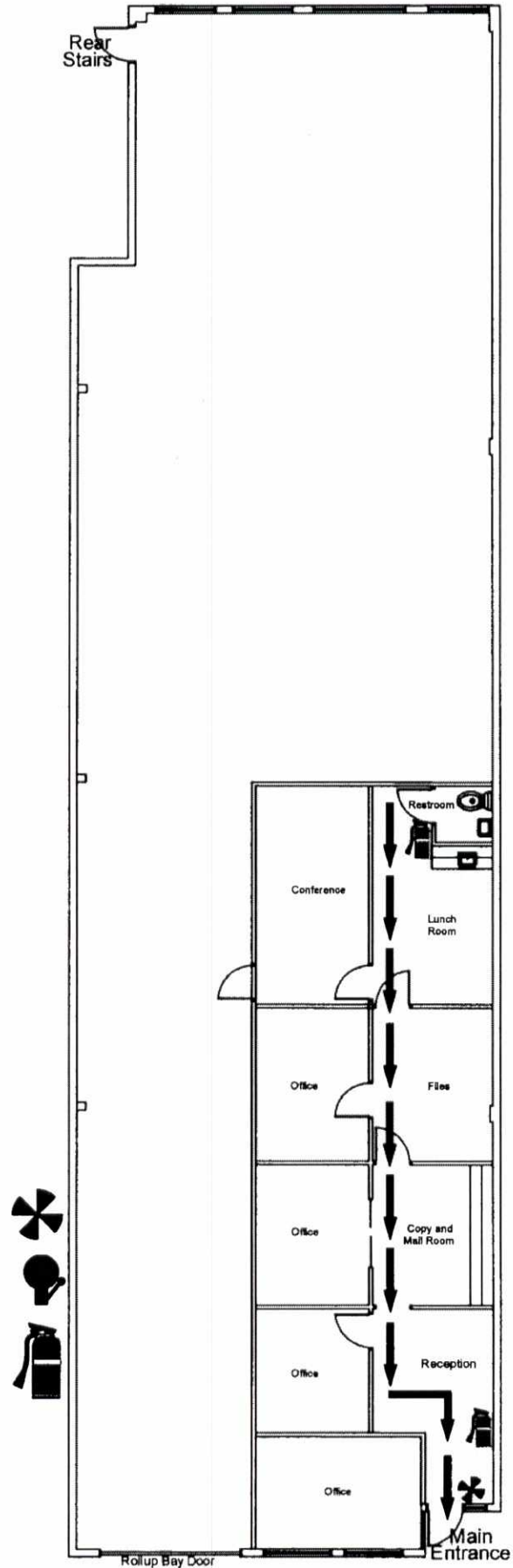

2001 Commerce Park Drive
Suite D
Not to Scale

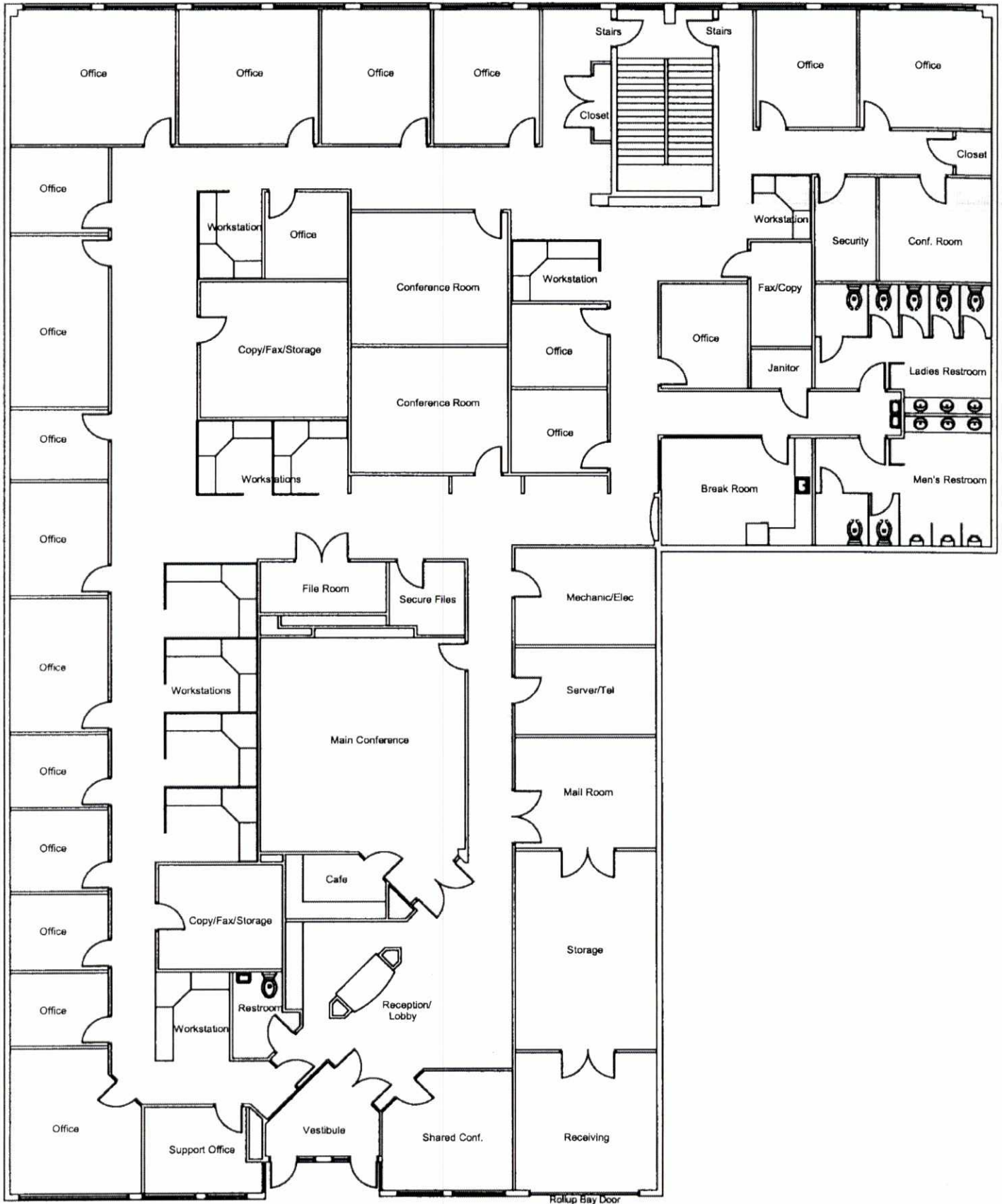

2001 E/F Commerce Park Drive

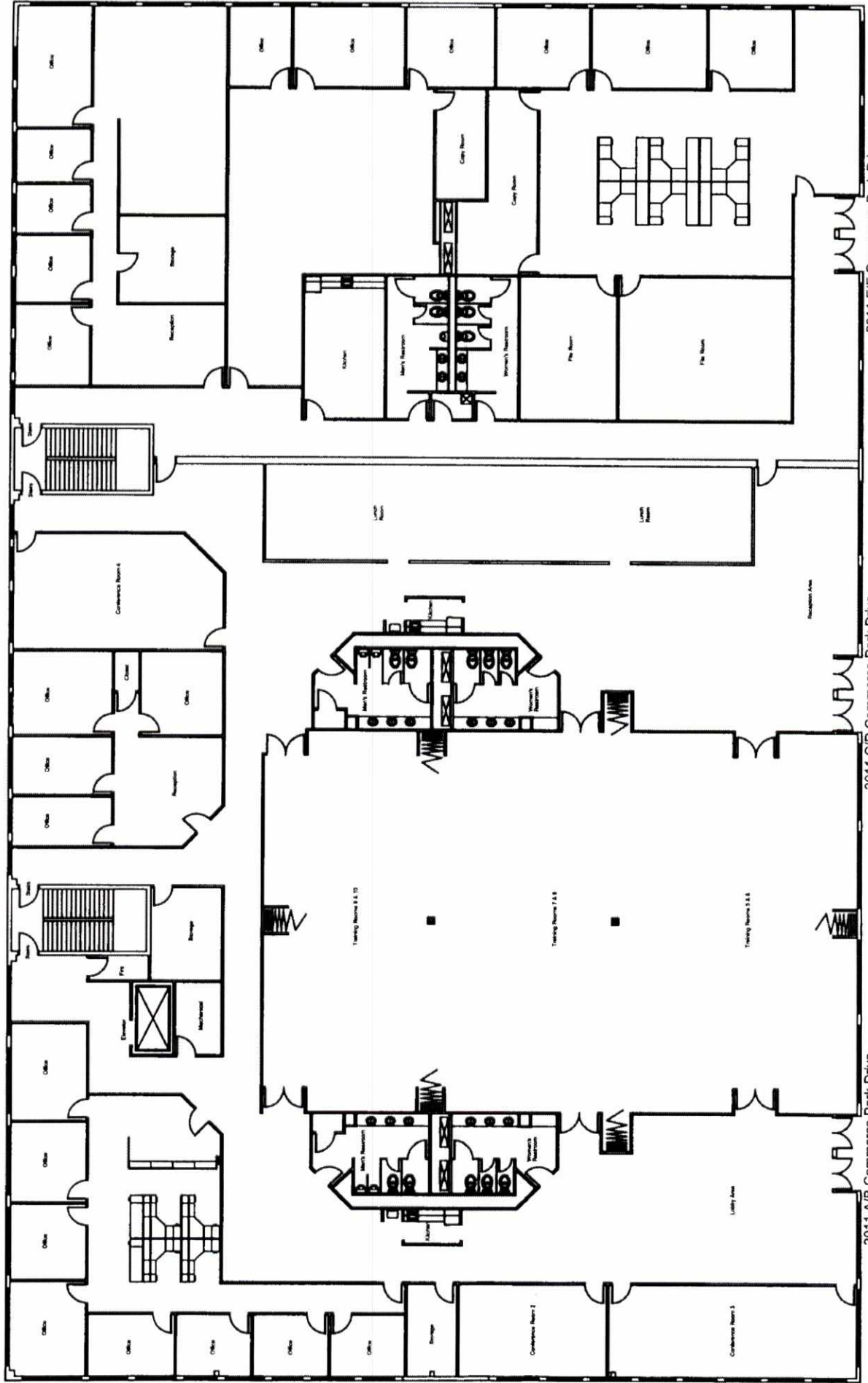

2011 E/F Commerce Park Drive

2011 C/D Commerce Park Drive

2011 A/B Commerce Park Drive

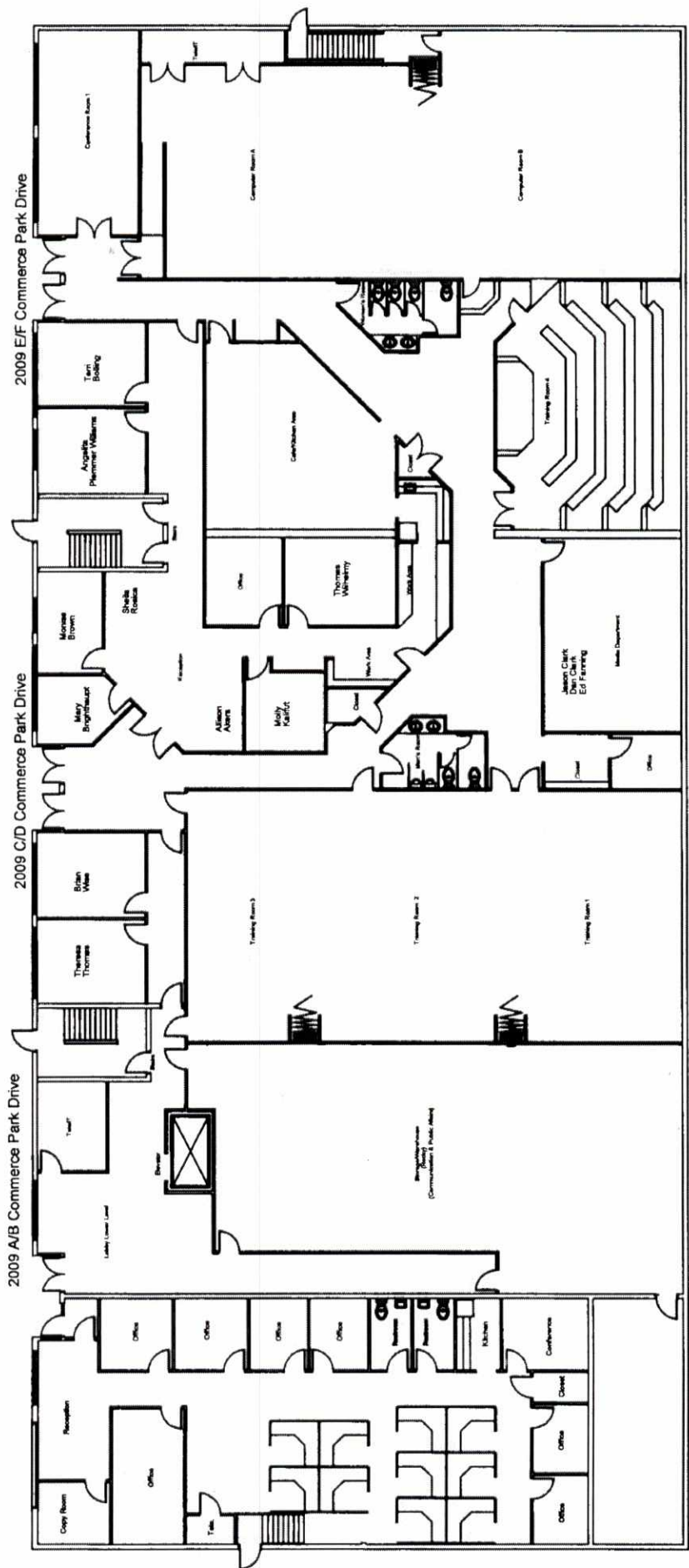

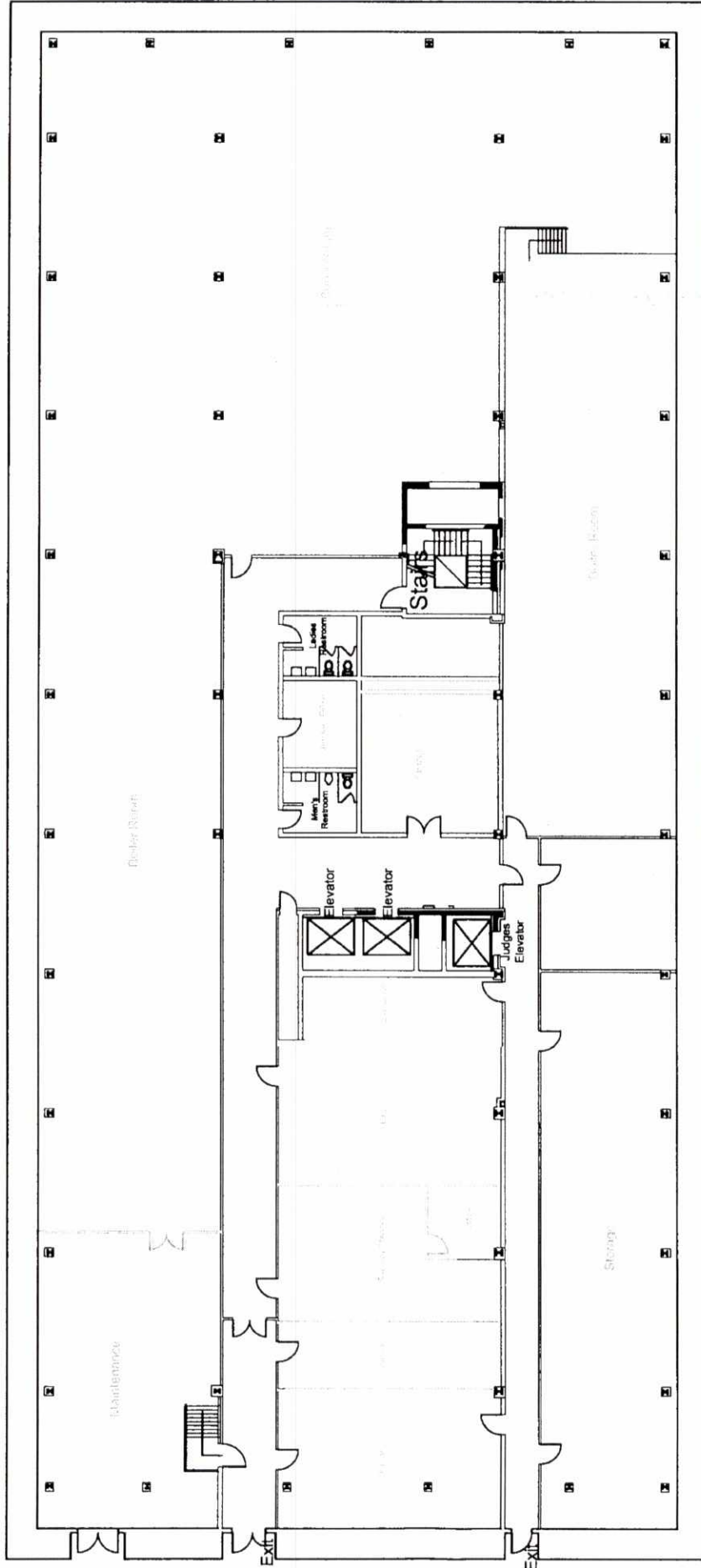

Robert C. Murphy
Court of Appeals Building Basement

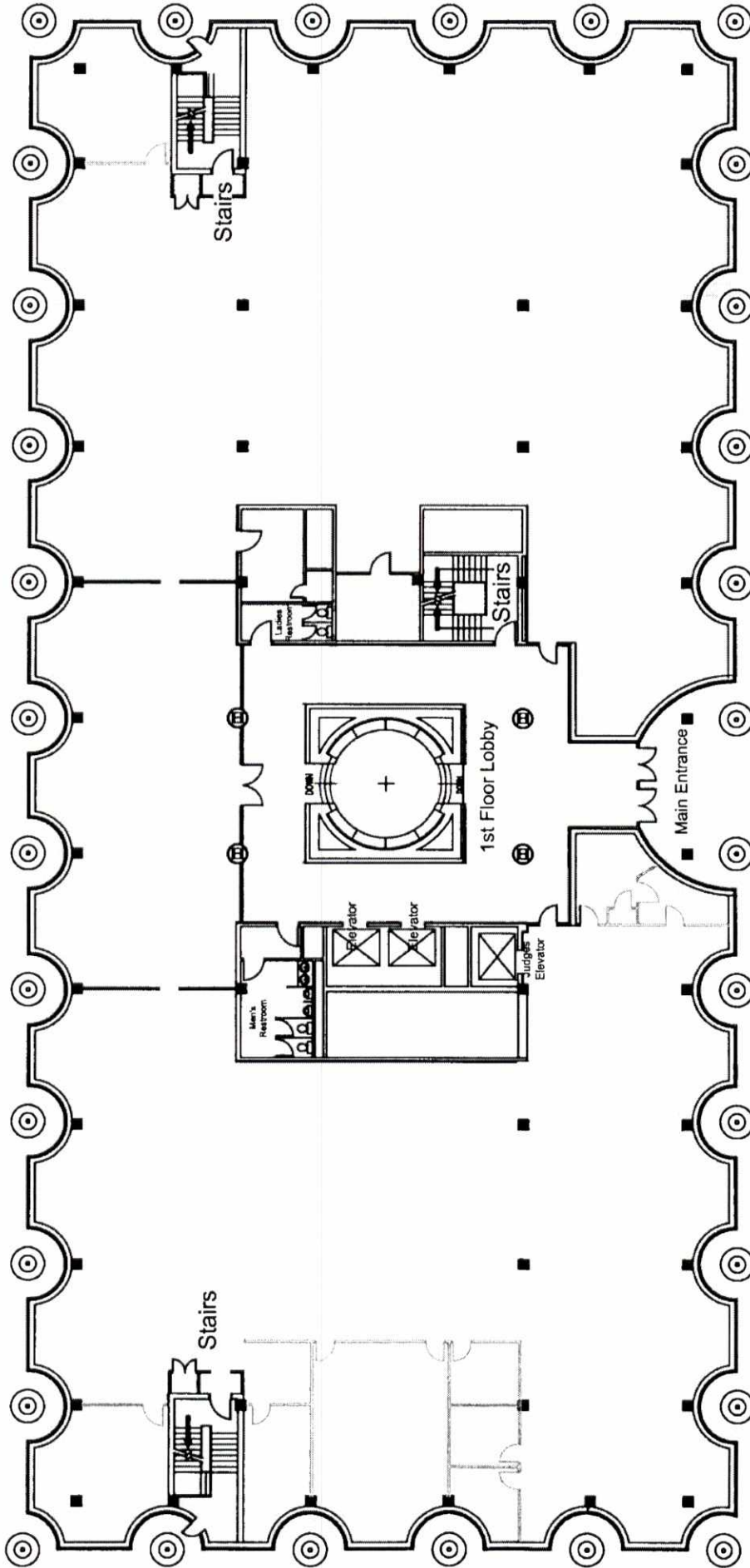

Robert C. Murphy
Court of Appeals Building 1st Floor

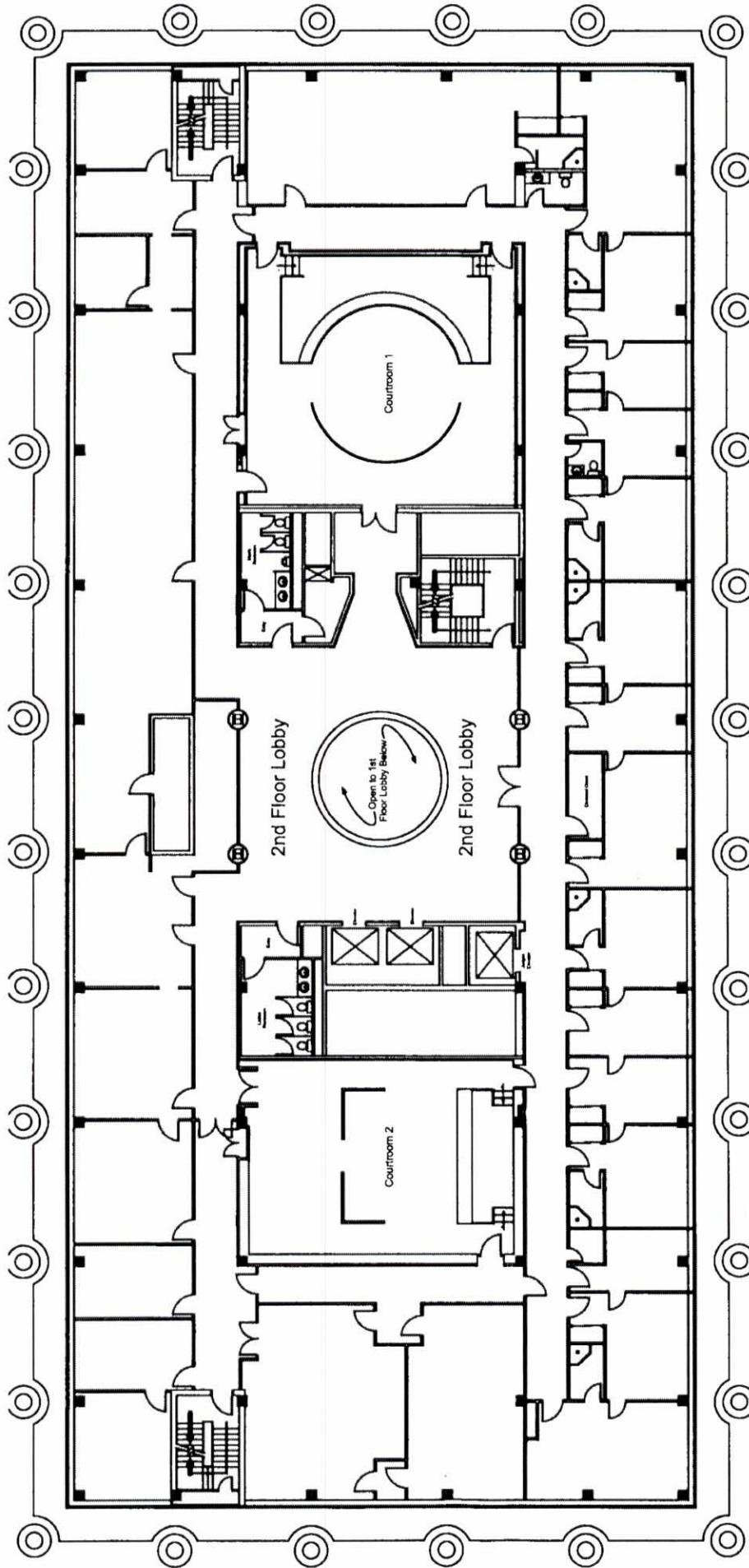

Robert C. Murphy
Court of Appeals Building 2nd Floor

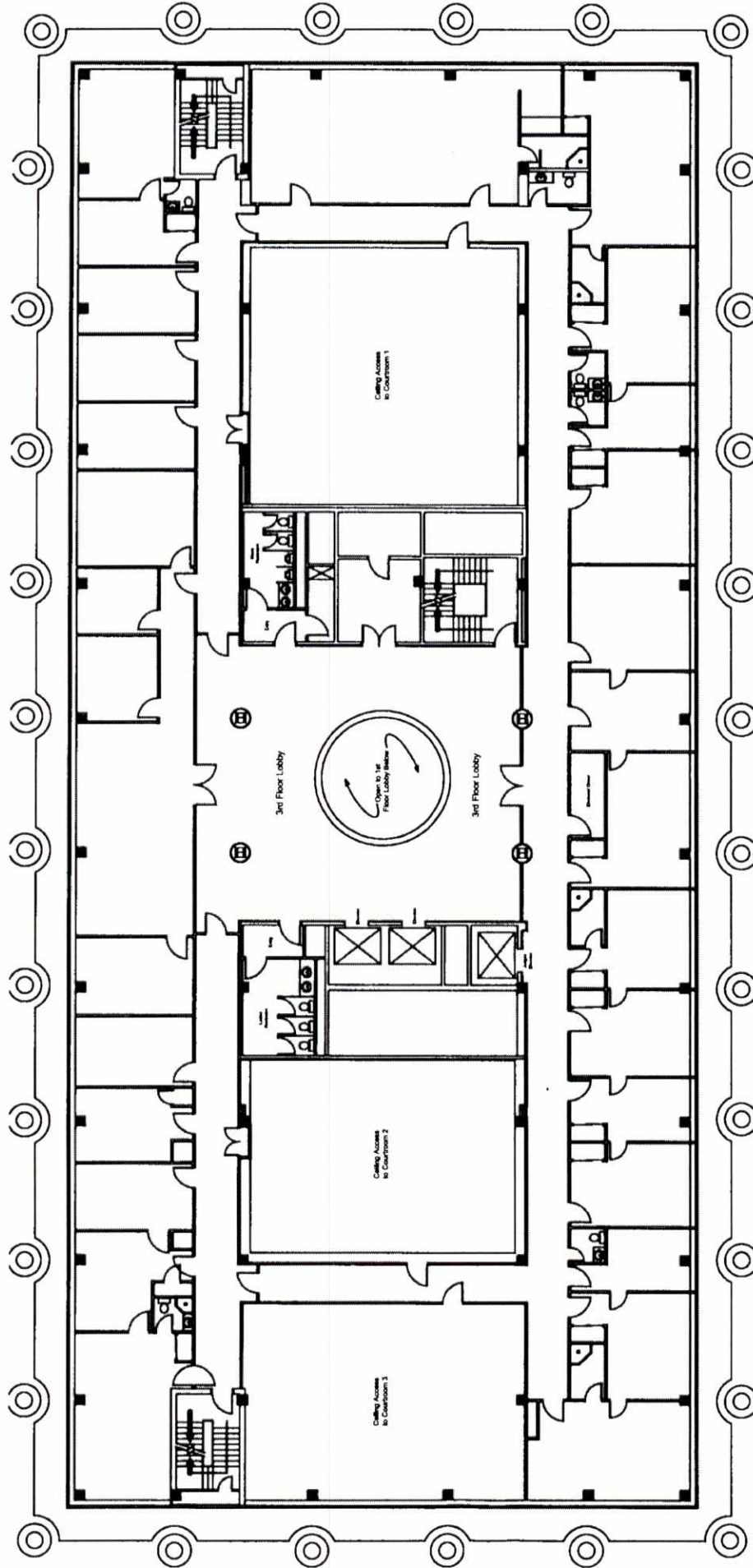

Robert C. Murphy
Court of Appeals Building 3rd Floor

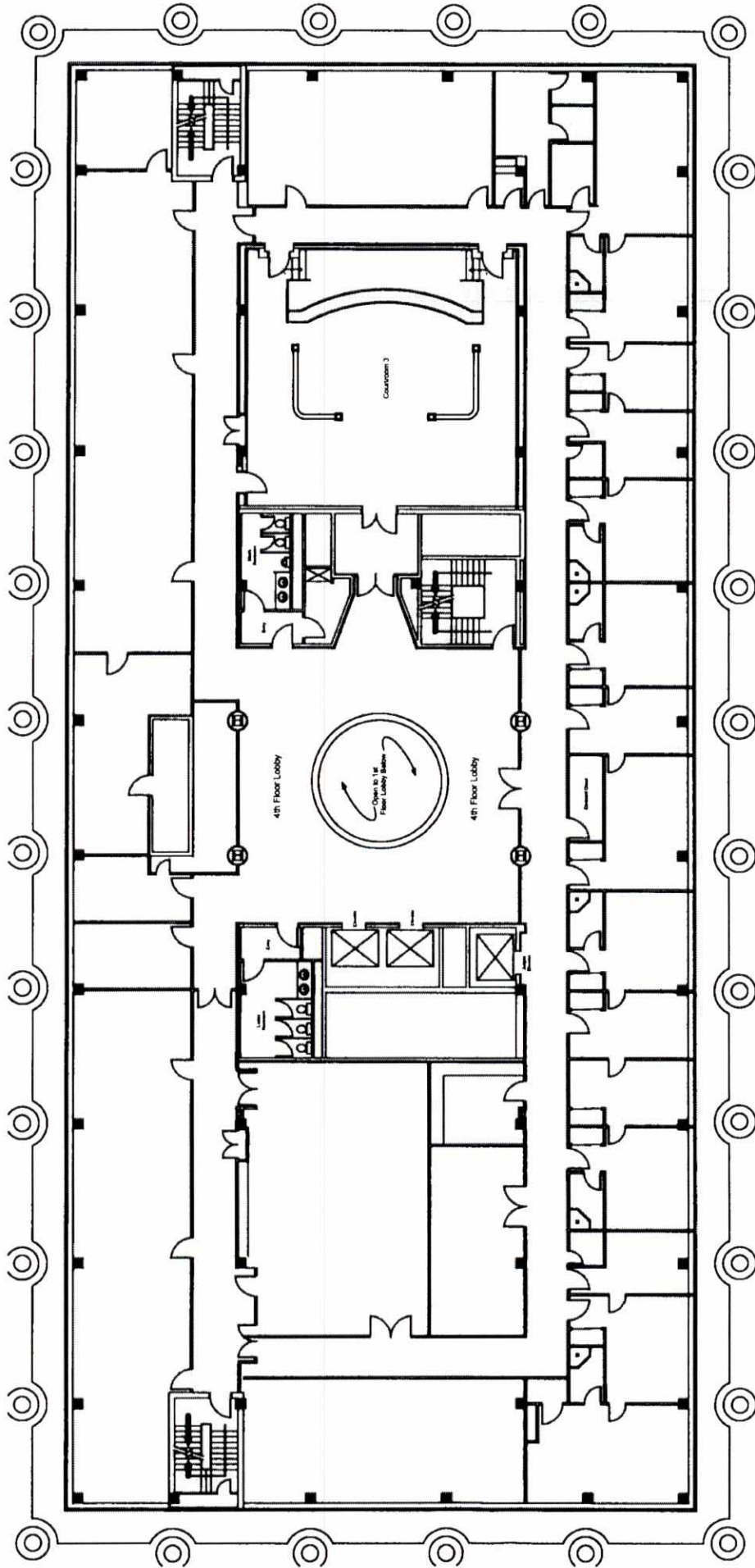

Robert C. Murphy
Court of Appeals Building 4th Floor

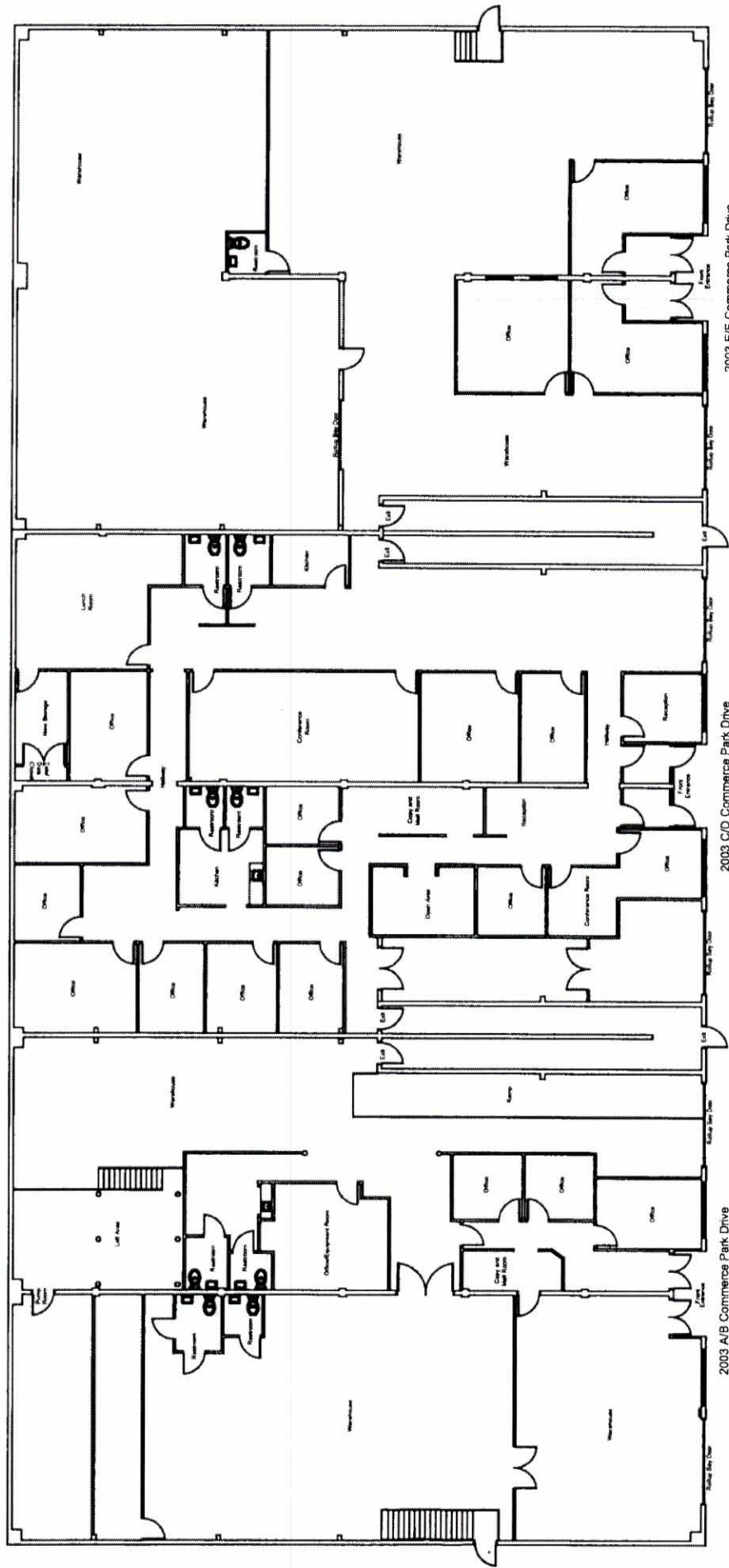

2003 E/F Commerce Park Drive

2003 C/D Commerce Park Drive

2003 A/B Commerce Park Drive

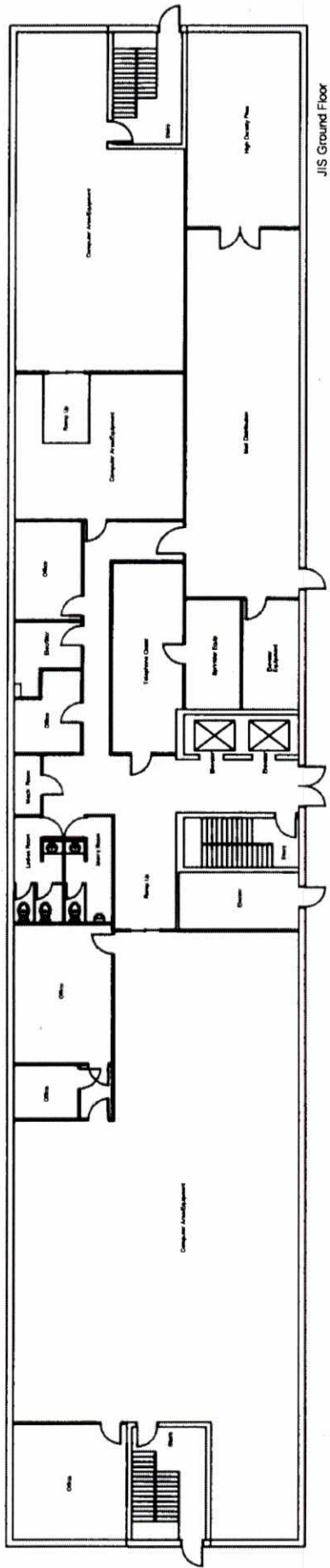

JIS Ground Floor

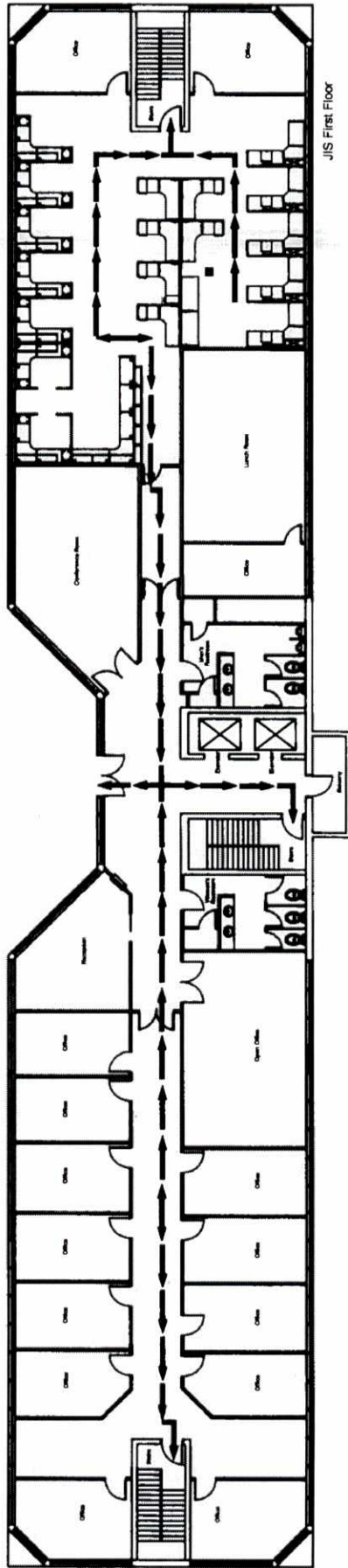

JIS First Floor

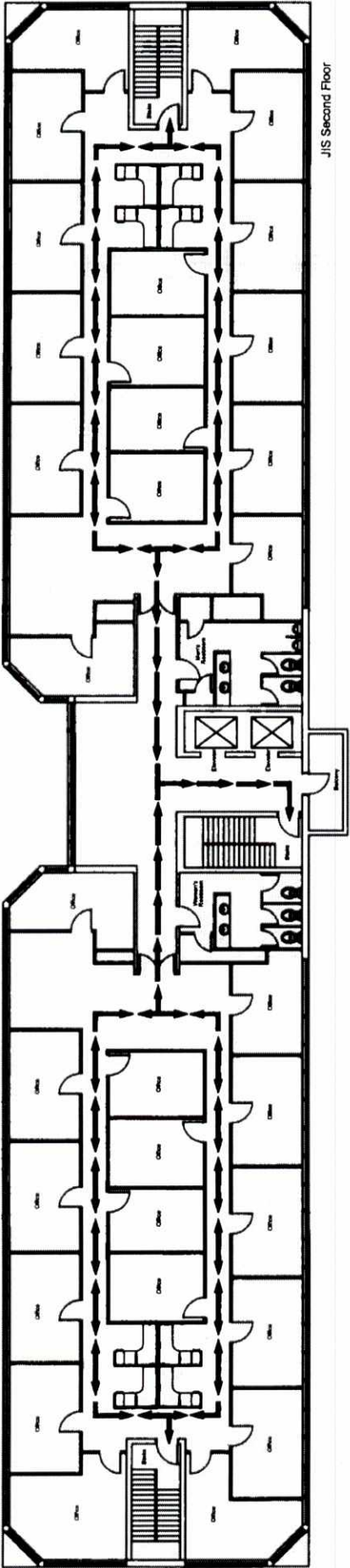

JIS Second Floor

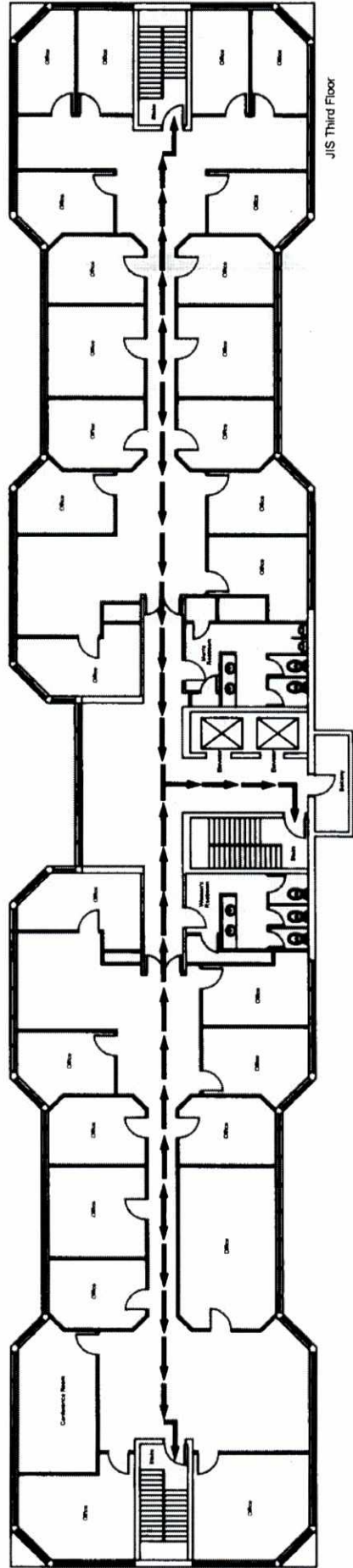

JIS Third Floor

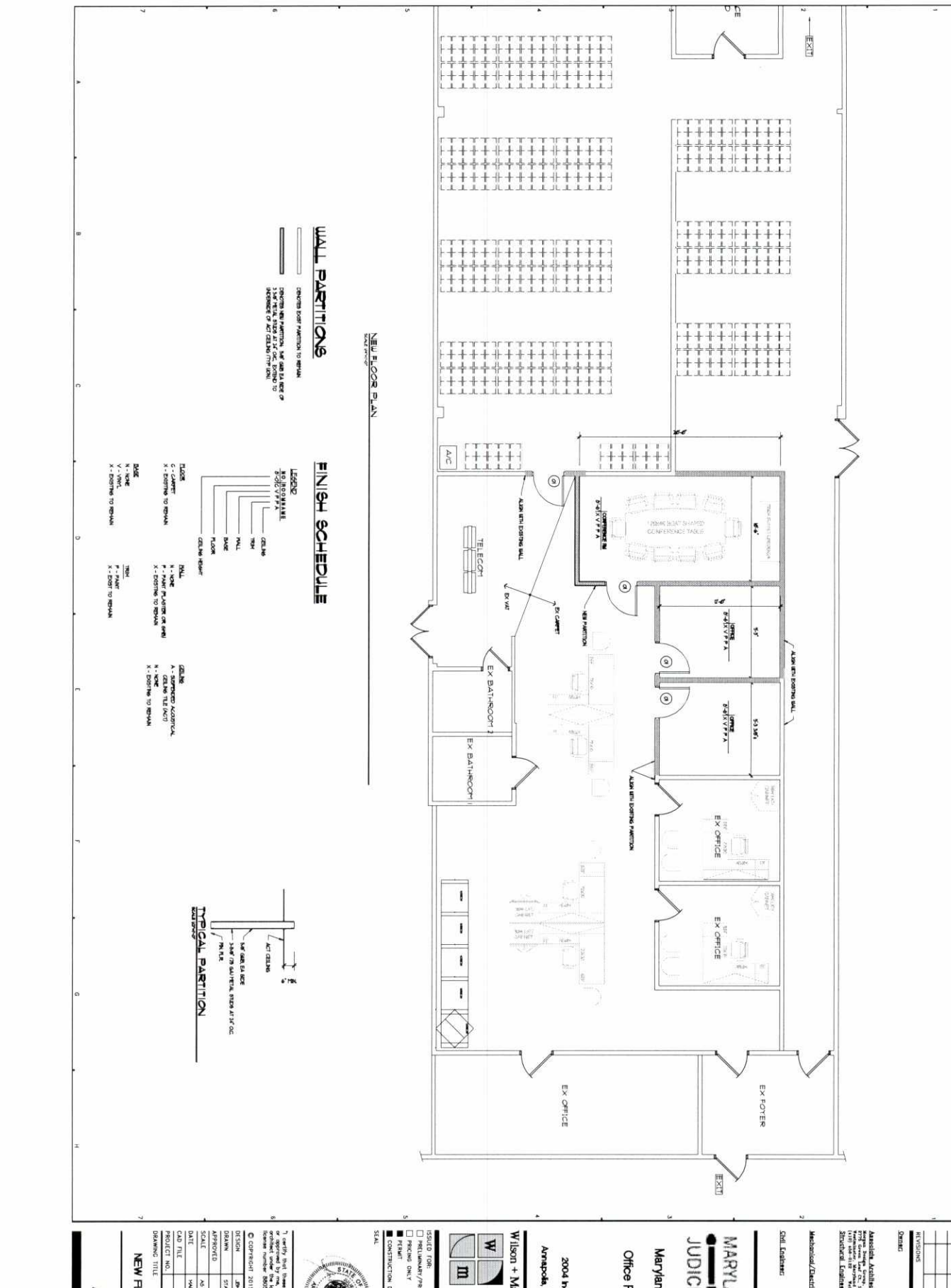

WALL PARTITIONS

CHANGES TO PARTITION TO REMAIN
 EXISTING PARTITION, NEW AND IN PLACE OF
 EXISTING PARTITION TO REMAIN
 EXISTING PARTITION TO REMAIN

FINISH SCHEDULE

- LEGEND**
- FLOOR
 - C - CARPET
 - X - EXISTING TO REMAIN
 - BASE
 - N - NICK
 - V - VENT
 - X - EXISTING TO REMAIN
 - CEILING
 - H - HANG PLASTER OR SHEET
 - X - EXISTING TO REMAIN
 - CEILING
 - A - SUSPENDED ACoustICAL
 - X - EXISTING TO REMAIN
 - CEILING
 - H - HANG PLASTER OR SHEET
 - X - EXISTING TO REMAIN

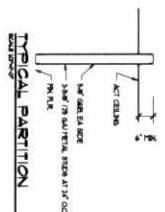

DESIGN FOR

1. Verify that these documents were prepared or approved by me, and that I am duly licensed in the State of Maryland, and that I am duly licensed in the State of Maryland, and that I am duly licensed in the State of Maryland.

DATE: 11/11/11
 PROJECT NO.: 111111
 DRAWING TITLE: NEW FLOOR PLAN

Wilson + Marshall, LLC
 Architects
 11111 Building Street
 Annapolis, Maryland 21401
 www.wilsonmarshall.com

Maryland Judiciary
 Office Renovation

MARYLAND JUDICIARY

REVISIONS

NO.	DESCRIPTION

Architect/Engineer/Designer/Professional Seal:

Scale:



ANNAPOLIS COMMERCE PARK
BUILDING #5
2400 INDUSTRIAL DRIVE
65,981 SQUARE FEET

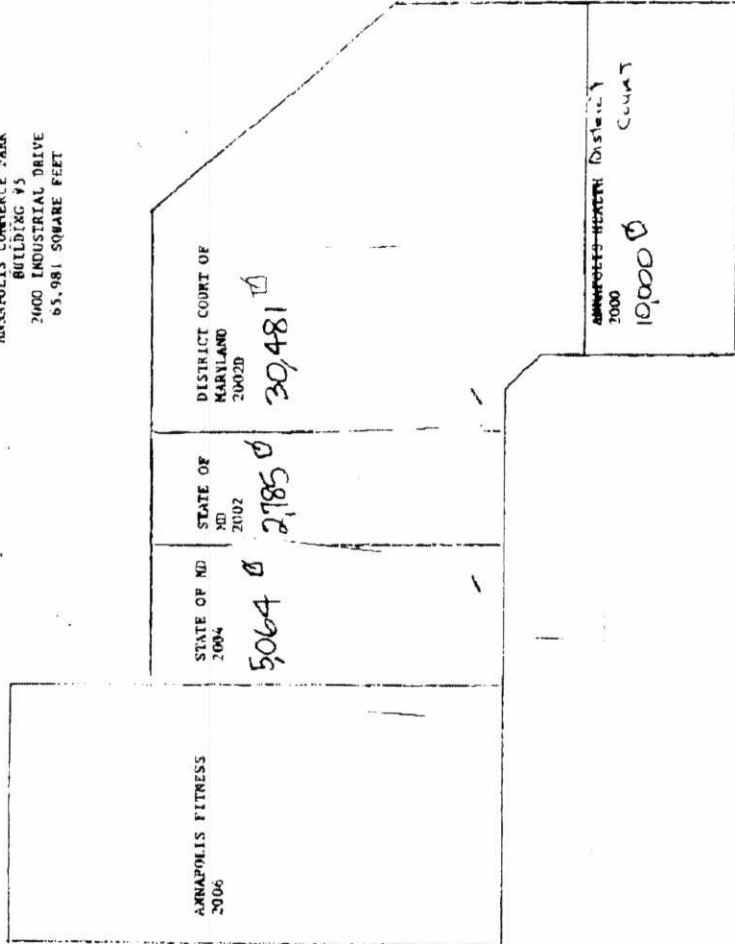

Glass

100'

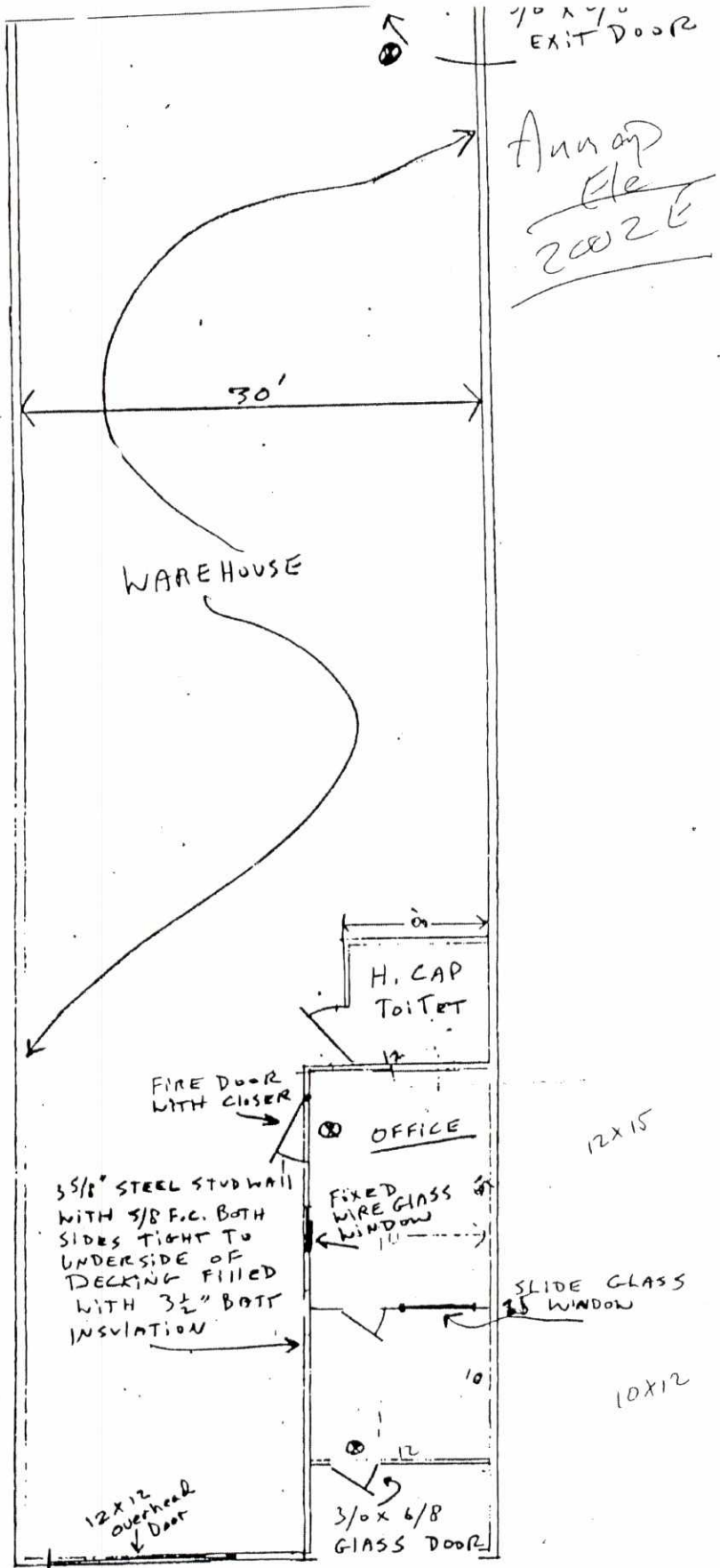

1/8" = 1' ⊙ EXIT LIGHT

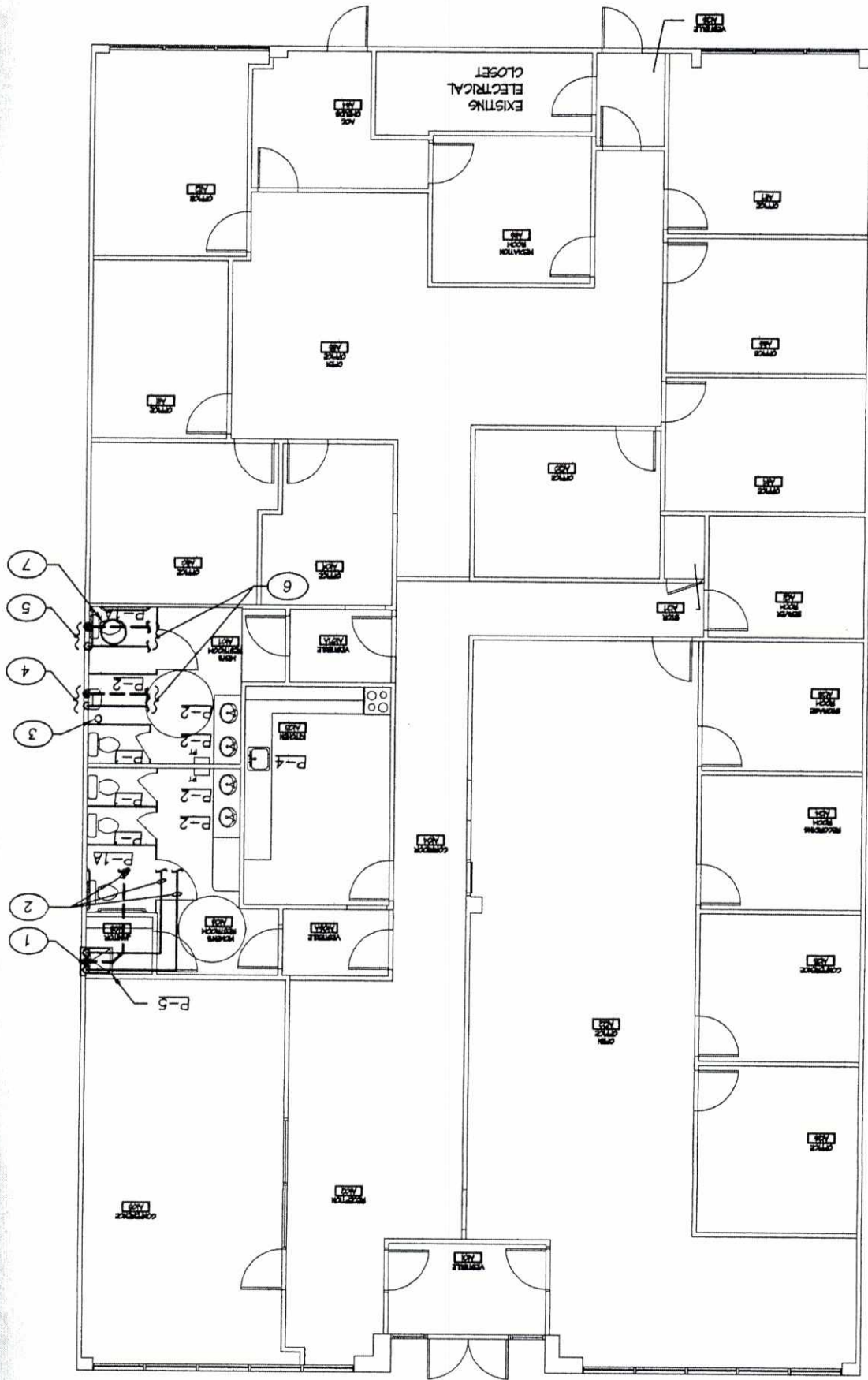

903 Commerce Road

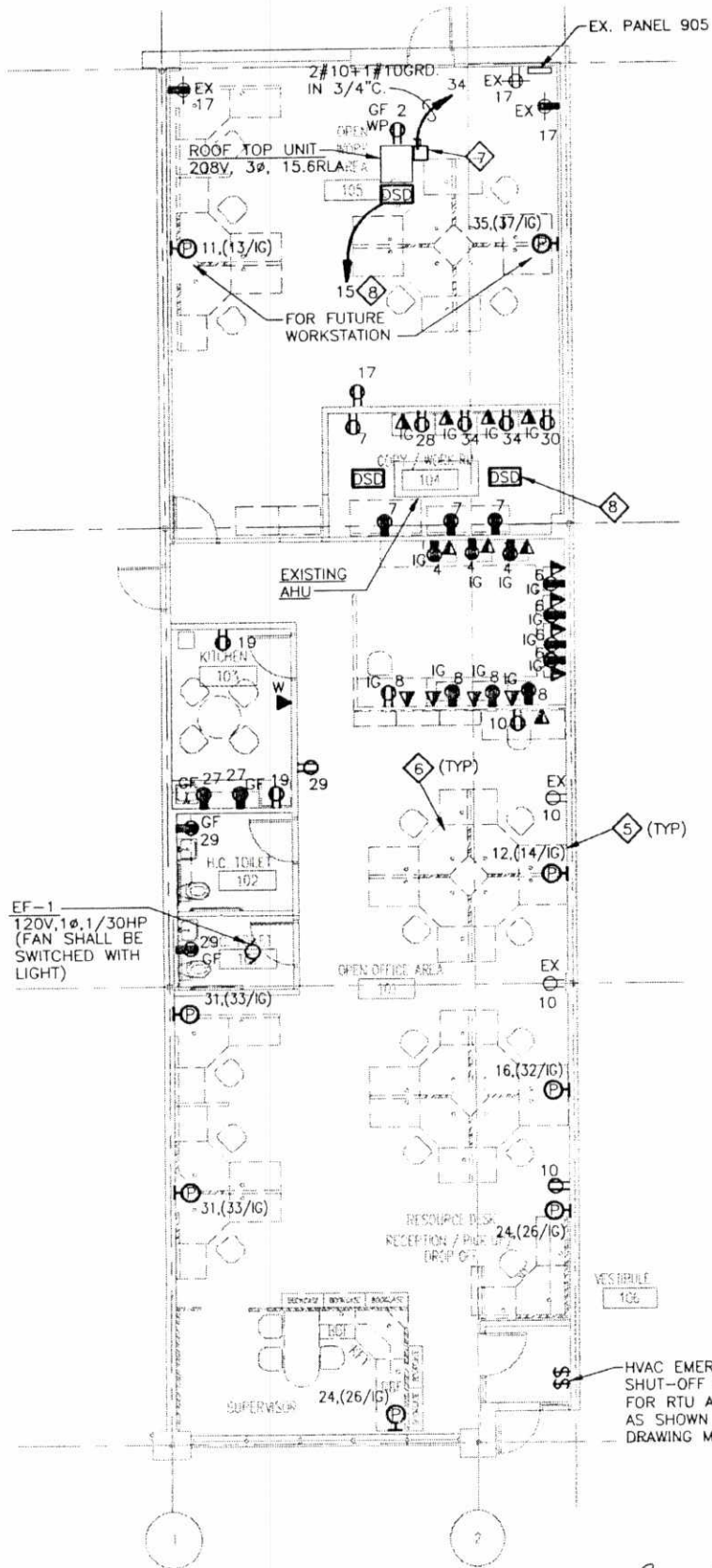

FLOOR PLAN - POWER AND SPECIAL SYSTEMS

SCALE: 1/8" = 1'-0"

EX. PANEL 905 <small>Isc=10,000 A.I.C.,SYM.</small>	INSTALL ISOLATED GROUND BUS	208/120 VOLT-3 PHASE-4 WIRE 200 AMPERE, MAIN LUGS ONLY SURFACE MOUNTED ENCLOSURE
---------------------------------------------------------------	--------------------------------	----------------------------------------------------------------------------------------

LEGEND
 60" HIGH
 42" HIGH

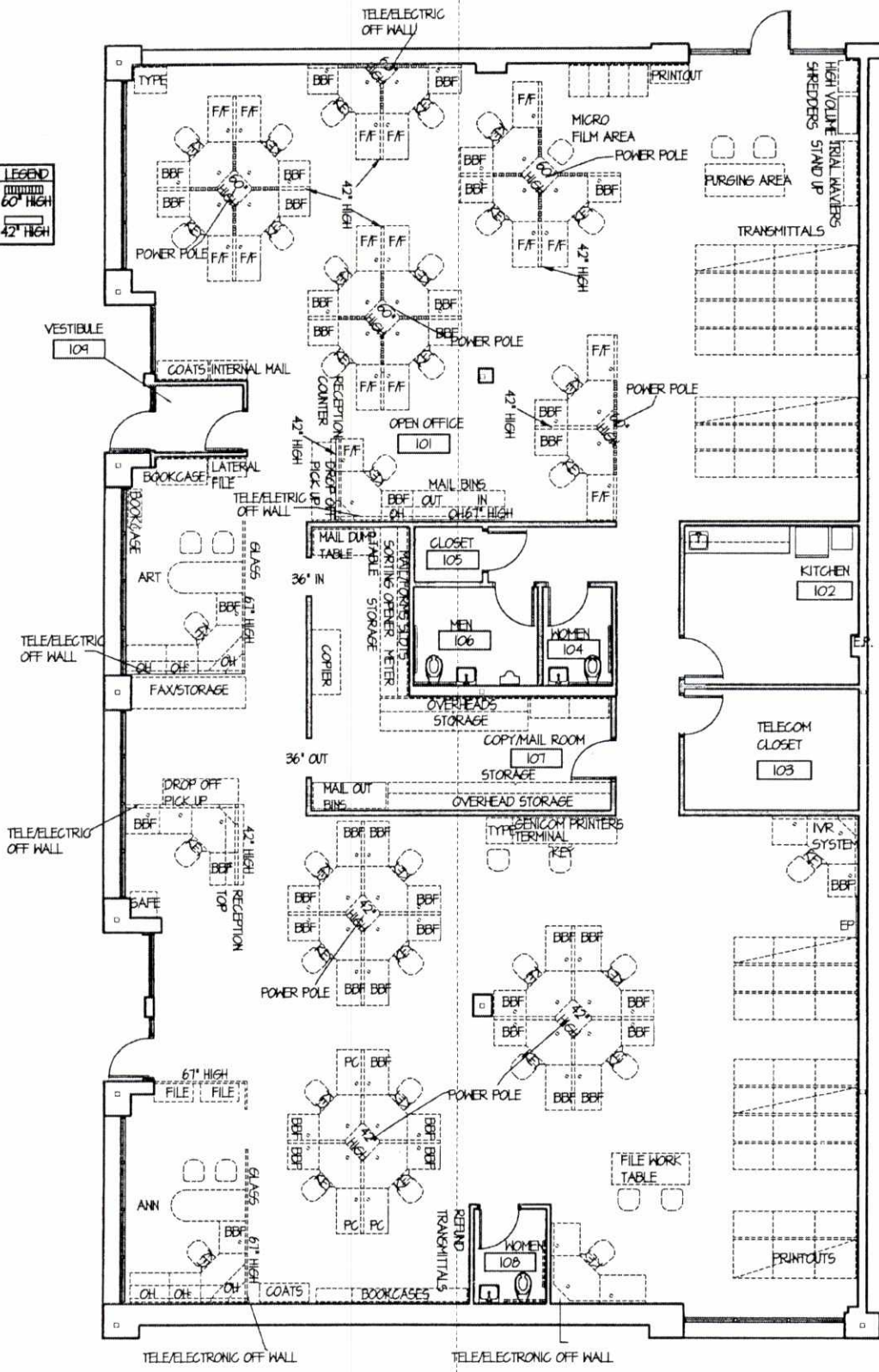

2020 INDUSTRIAL DRIVE