ROOM NUMBER	ROOM NAME	FLOOR: CARPET	FLOOR: VINYL COMPOSITION TILE	FLOOR: CERAMIC TILE	FLOOR: RUBBER TREADS	FLOOR: SEALED CONCRETE	BASE: VINYL	BASE: CERAMIC TILE	BASE: WOOD	WALLS: PAINTED GYPSUM	WALLS: FULL SCR. TILE W/WAINSCOAT	WALLS: BY MANUFACTURER	WALLS: WOOD WAINSCOT/PANELING	WALLS: HD CROWN MOLD	CEILING: PAINTED GYP.	CEILING: SUSPENDED ACOUSTICAL	CEILING: PAINTED GYPSUM	CEILING: BY MANUFACTURER	CEILING: SECURITY CEILING	CEILING: OPEN TO STRUCTURE	NOTES
200	CORRIDOR	●					●			●						●					6'-0" DURABLE WAINSCOT AND WOOD TRIM-PAINT ABOVE (1)
201	ROOF ACCESS	●					●			●										●	
1	**DISTRICT COURT CLERK**																				
204	PUBLIC COUNTER LOBBY	●					●			●						●					6'-0" DURABLE WAINSCOT AND WOOD TRIM-PAINT ABOVE (1)
205	PUBLIC COUNTER WORK AREA	●					●			●						●					
206	CASHIER	●					●			●						●					
207	CASHIER LOBBY		●				●			●						●					6'-0" DURABLE WAINSCOT AND WOOD TRIM-PAINT ABOVE (1)
208	DEPUTY CLERKS & SUPERVISOR	●					●			●						●					
209	ADR ADMINISTRATOR	●					●			●						●					
210	COUNTY CLERK	●					●			●						●					
211	RECORDS RM-1YR HIGH DENSITY		●				●			●						●					
212	KITCHENETTE		●				●			●						●					
213	STAFF TOILET			●				●		●						●					
214	STAFF TOILET			●				●		●						●					
215	CORRIDOR	●					●			●						●					
216	COMPUTER OPERATIONS		●				●			●						●					
218	CORRIDOR	●					●			●						●					
219	LOCKED RECORDS		●				●			●						●					
220	RECORDS ROOM		●				●			●						●					
221	DOMESTIC VIOLENCE		●				●			●						●					
	SUPPORT OFFICES																				
222	STATE'S ATTORNEY		●				●			●						●					
223	VICTIM'S ADVOCATE		●				●			●						●					
224	STATE'S ATTORNEY		●				●			●						●					
225	VICTIM'S ADVOCATE		●				●			●						●					
226	PUBLIC DEFENDER		●				●			●						●					
227	PUBLIC DEFENDER		●				●			●						●					
228	PRO SE		●				●			●						●					
229	POLICE LIAISON		●				●			●						●					(1)
234	MEN'S TOILET			●				●	●						●						
235	WOMEN'S TOILET			●				●	●						●						
	DISTRICT COURT																				
236	CORRIDOR	●					●			●						●					
237	ATTORNEY/WITNESS CONF. RM.	●					●			●						●					
238	VESTIBULE	●								●						●					(1)
239	ATTORNEY/WITNESS CONF. RM.	●					●			●						●					
240	COURTROOM #2	●								●		●	●			●					SEE COURTRM. ENLARGEMENTS & ELEVATIONS
241	ATTORNEY/WITNESS CONF. RM.	●					●			●						●					
242	VESTIBULE	●								●						●					(1)
243	ATTORNEY/WITNESS CONF. RM.	●					●			●						●					
244	COURTROOM #1	●								●		●	●			●					SEE COURTRM. ENLARGEMENTS & ELEVATIONS
245	CORRIDOR	●					●			●						●					
246	CORRIDOR	●					●			●						●					
247	BAILIFFS	●					●			●						●					
248	STAFF TOILET			●				●		●						●					
249	JUDGE'S CHAMBERS	●					●			●						●					
250	JUDGE'S TOILET/CLOSET			●				●		●						●					
251	SECRETARIES	●					●			●						●					
252	LIBRARY	●					●			●						●					
253	JUDGE'S CHAMBERS	●					●			●						●					
254	JUDGE'S TOILET/CLOSET			●				●		●						●					
255	STAFF TOILET			●				●		●						●					
256	JANITOR'S CLOSET	●					●			●						●					
257	ADMINISTRATIVE CLERK	●					●			●						●					
258	LAW CLERK	●					●			●						●					
259	AUDIO VISUAL		●				●			●						●					
260	FUTURE OFFICE	●					●			●						●					
261	TOILET			●				●		●						●					
	DETENTION																				
263	HOLDING CELL				●									●				●			
264	HOLDING CELL				●									●				●			
265	DETENTION CORRIDOR	●												●				●			
266	INTERVIEW	●												●				●			
267	INTERVIEW	●												●				●			
268	PASSAGE	●												●				●			
269	CHASE				●									●					●		
270	ELECTRIC ROOM (1)	●												●					●		
	ELEVATORS																				
	ELEVATOR #1	●					●								●						METAL CAB WALLS - PAINTED BY MANUFACTURER. SECURE CEILING - SEE SPECIFICATIONS. (1)
	ELEVATOR #2	●					●								●						
	ELEVATOR #3	●					●								●						
	STAIRS																				
	STAIR #1	●			●		●			●				●							6'-0" DURABLE WAINSCOT AND WOOD TRIM-PAINT ABOVE (1)
	STAIR #2	●			●		●			●				●							

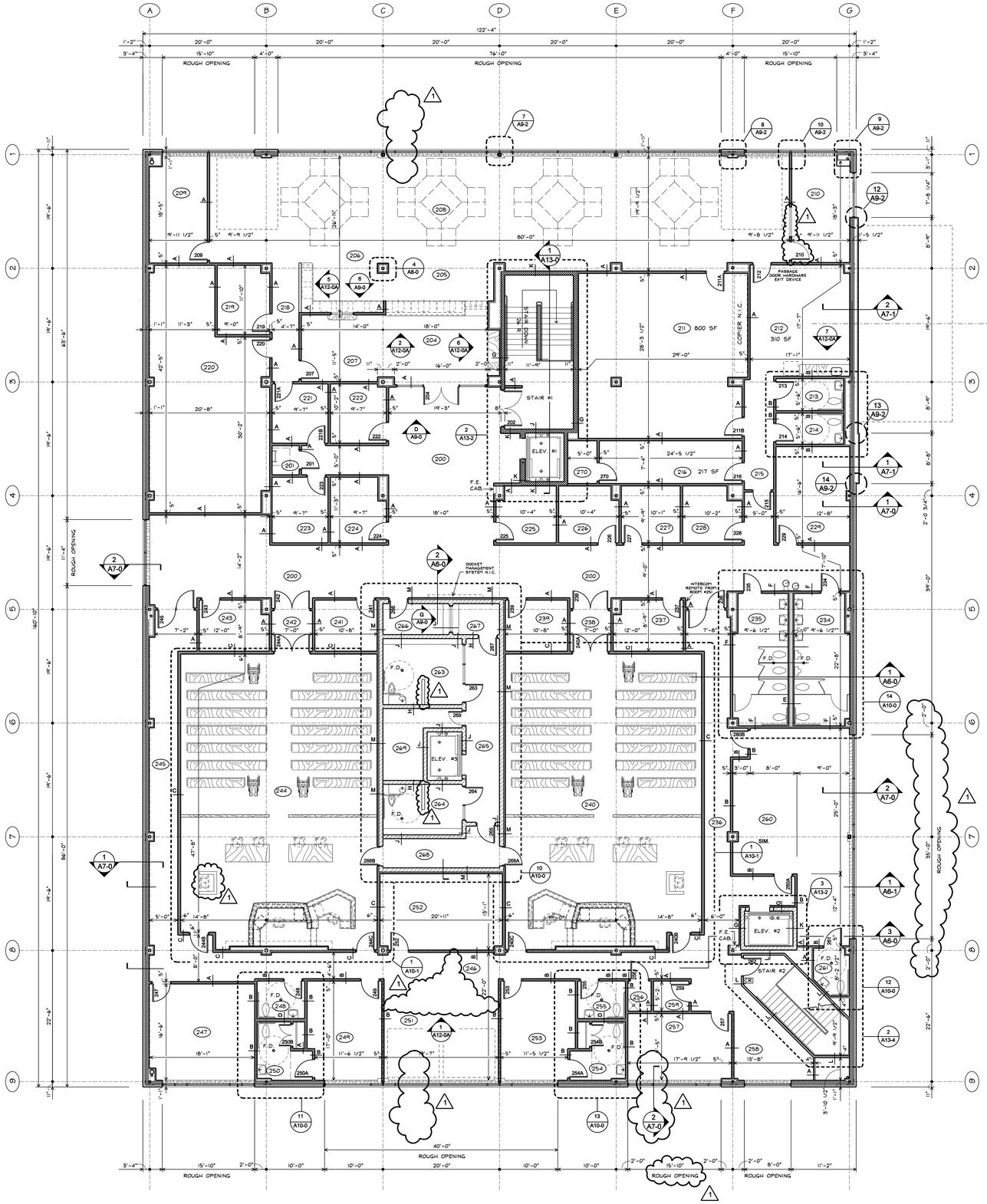

NOTE: GENERAL CONTRACTOR REMOVE EXISTING COLUMN STUBS UPS AT B6, B7,C5, C6, C7, D5, D6, D7, E6, AND E7.

TRIM COLUMN STUB UPS AT D2 AND E2 - REFER TO DIMENSION.

PROJECT NORTH

1 / A2-2 SECOND FLOOR PLAN

SCALE: 1/8" = 1'-0"

RC REMOTE OPERATED DOOR: OPERATOR GENERAL LOCATION.
CR CARD READER

CONSTRUCTION SET

SILLING ASSOCIATES, INC. – ARCHITECTS PLANNERS
405 CAPITOL STREET UPPER ATRIUM CHARLESTON, WEST VIRGINIA 25301-1727

SEALS

ARCHITECT
License #14155
JODY S. DRIGGS
STATE OF MARYLAND

ALLEGANY COUNTY DISTRICT COURT
CUMBERLAND, MARYLAND

SECOND FLOOR PLAN

REVISED
1 11-25-2008

DATE	SCALE
10-28-2008	AS NOTED

DRAWING NUMBER
A2-2

...\A2-2 Second Floor Plan.dgn 11/26/2008 3:44:02 PM