ROOM NUMBER	ROOM NAME	FLOOR: CARPET	FLOOR: VINYL COMPOSITION TILE	FLOOR: CERAMIC TILE	FLOOR: SEALED CONCRETE	FLOOR: QUARRY TILE	FLOOR: CERAMIC TILE	BASE: PAINTED WOOD	BASE: VINYL	BASE: CERAMIC TILE	HALLS: PAINTED GYPSUM	HALLS: FT. COVE TILE (WHERE PRESENT)	HALLS: FT. COVE TILE (WHERE PRESENT)	HALLS: FT. COVE TILE (WHERE PRESENT)	CEILING: ACOUSTICAL CEILING	CEILING: HD GYPSUM	CEILING: HD CERAMIC TILE	CEILING: HD CERAMIC TILE	NOTES
200	CORRIDOR		●			●			●					●					6'-0" DURABLE HARDCOAT AND HOOD TRIM/PAINT ABOVE
201	ROOF ACCESS																		
	DISTRICT COURT CLERK																		
204	PUBLIC COUNTER CORR																		6'-0" DURABLE HARDCOAT AND HOOD TRIM/PAINT ABOVE
205	PUBLIC COUNTER WORK AREA	●			●			●			●				●				
206	CASHIER	●			●			●			●				●				
207	CASHIER LOBBY																		6'-0" DURABLE HARDCOAT AND HOOD TRIM/PAINT ABOVE
208	DEPUTY CLERKS & SUPERVISOR	●			●			●			●				●				
209	ADR ADMINISTRATOR	●			●			●			●				●				
210	COUNTY CLERK	●			●			●			●				●				
211	RECORDS STY-FTR HIGH DENSITY	●			●			●			●				●				
212	KITCHENETTE	●			●			●			●				●				
213	STAFF TOILET	●			●			●			●				●				
214	STAFF TOILET	●			●			●			●				●				
215	CORRIDOR	●			●			●			●				●				
216	COMPUTER OPERATIONS	●			●			●			●				●				
217	CORRIDOR	●			●			●			●				●				
218	LOCKED RECORDS	●			●			●			●				●				
219	RECORDS ROOM	●			●			●			●				●				
220	DOMESTIC VIOLENCE	●			●			●			●				●				
	SUPPORT OFFICES																		
223	STATES ATTORNEY	●			●			●			●				●				
221	VICTIMS ADVOCATE	●			●			●			●				●				
222	STATES ATTORNEY	●			●			●			●				●				
224	VICTIMS ADVOCATE	●			●			●			●				●				
225	PUBLIC DEFENDER	●			●			●			●				●				
227	PUBLIC DEFENDER	●			●			●			●				●				
226	PRO SE	●			●			●			●				●				
229	POLICE LIAISON	●			●			●			●				●				
234	MEN'S TOILET	●			●			●			●				●				
235	WOMEN'S TOILET	●			●			●			●				●				
	DISTRICT COURT																		
236	CORRIDOR	●			●			●			●				●				
237	ATTORNEY/WITNESS CONF. RM.	●			●			●			●				●				
238	VESTIBULE	●			●			●			●				●				
239	ATTORNEY/WITNESS CONF. RM.	●			●			●			●				●				
240	COURTROOM #2	●			●			●		●	●				●				SEE COURTRM. ENLARGEMENTS & ELEVATIONS
241	ATTORNEY/WITNESS CONF. RM.	●			●			●			●				●				
242	VESTIBULE	●			●			●			●				●				
243	ATTORNEY/WITNESS CONF. RM.	●			●			●			●				●				
244	COURTROOM #1	●			●			●		●	●				●				SEE COURTRM. ENLARGEMENTS & ELEVATIONS
246	CORRIDOR	●			●			●			●				●				
249	CORRIDOR	●			●			●			●				●				
247	BAILIFFS	●			●			●			●				●				
248	STAFF TOILET	●			●			●			●				●				
245	JUDGE'S CHAMBERS	●			●			●			●				●				
250	JUDGE'S TOILET/CLOSET	●			●			●			●				●				
251	SECRETARIES	●			●			●			●				●				
252	LIBRARY	●			●			●			●				●				
253	JUDGE'S CHAMBERS	●			●			●			●				●				
254	JUDGE'S TOILET/CLOSET	●			●			●			●				●				
255	STAFF TOILET	●			●			●			●				●				
256	JANITOR'S CLOSET	●			●			●			●				●				
257	ADMINISTRATIVE CLERK	●			●			●			●				●				
258	LAW CLERK	●			●			●			●				●				
259	AUDIO VISUAL	●			●			●			●				●				
260	FUTURE OFFICE	●			●			●			●				●				
261	TOILET	●			●			●			●				●				
	DETENTION																		
263	HOLDING CELL	●			●			●			●				●				
264	HOLDING CELL	●			●			●			●				●				
266	DETENTION CORRIDOR	●			●			●			●				●				
265	INTERVIEW	●			●			●			●				●				
267	INTERVIEW	●			●			●			●				●				
268	PASSAGE	●			●			●			●				●				
269	PORTAL														●				
270	ELECTRIC ROOM	●			●			●			●				●				
	ELEVATORS																		
	ELEVATOR #1	●			●			●			●				●				
	ELEVATOR #2	●			●			●			●				●				
	ELEVATOR #3	●			●			●			●				●				METAL CAB WALLS - PROVIDED BY MANUFACTURER REQUIRE CEILING - SEE SPECIFICATION
	STAIRS																		
	STAIR #1	●			●			●			●				●				6'-0" DURABLE HARDCOAT AND HOOD TRIM/PAINT ABOVE
	STAIR #2	●			●			●			●				●				

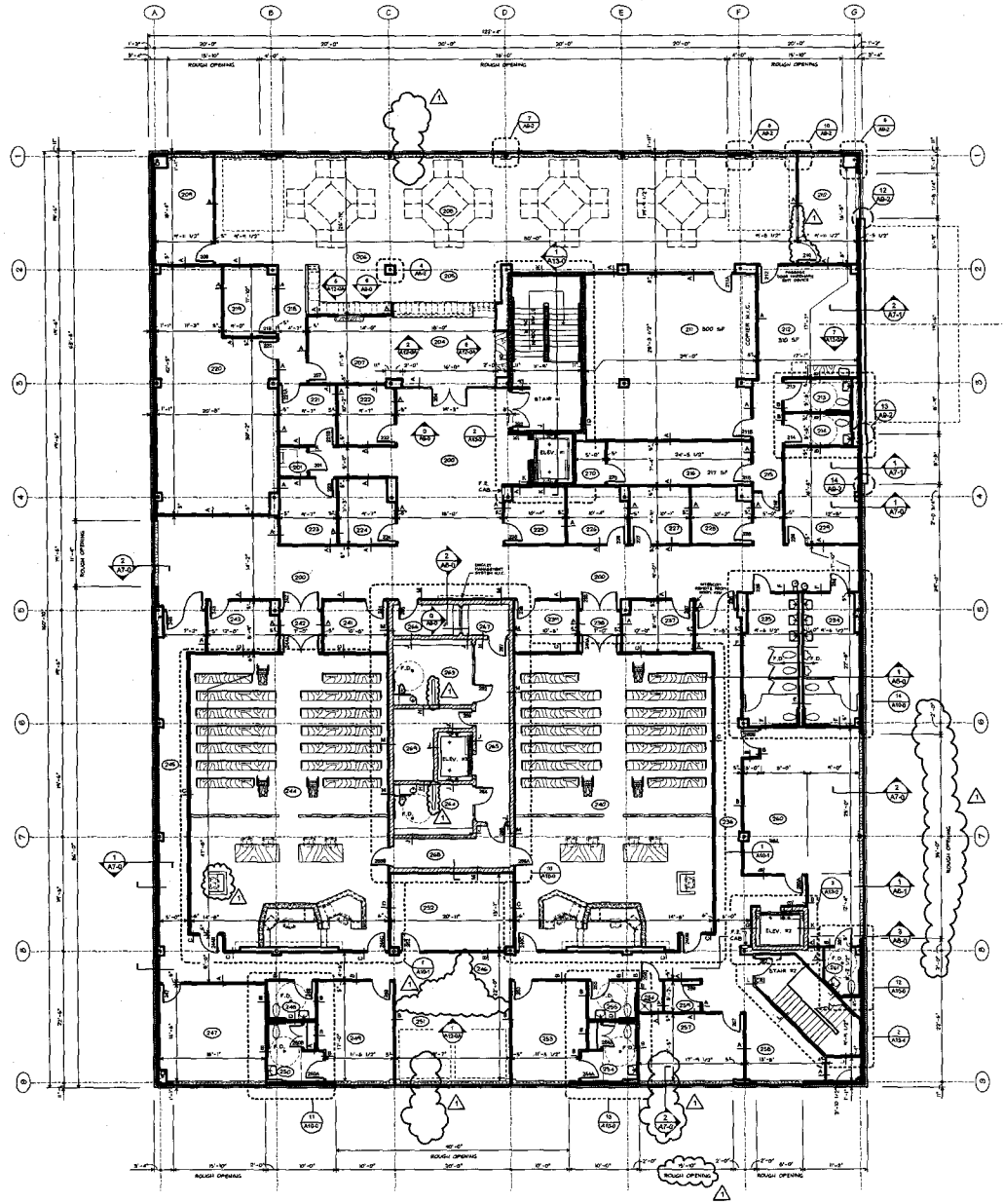

NOTE: GENERAL CONTRACTOR REMOVE EXISTING COLUMN STUDS UPS AT 2A, N7.C3, C4, C7, E5, E6, E7, E8, AND E7.
TRIM COLUMN STUD UPS AT D2 AND E2 - REFER TO DIMENSION.

1 / A2-2 SECOND FLOOR PLAN
SCALE: 1/8" = 1'-0"

RO REMOTE OPERATED DOOR. OPERATOR GENERAL LOCATION.
CR CARD READER

PROJECT NORTH

CONSTRUCTION SET

SILLING ASSOCIATES, INC. - ARCHITECTS PLANNERS
409 CAPITOL STREET UPPER MARLBORO, MARYLAND 20772-3227

SEALS
ARCHITECT
License #14195
JODY S. DRODGE
STATE OF MARYLAND

ALLEGANY COUNTY DISTRICT COURT
CUMBERLAND, MARYLAND

SECOND FLOOR PLAN

1 REVISED 11-25-2008

DATE 10-25-2008
SCALE AS NOTED
DRAWING NUMBER A2-2

...A2-2 Second Floor Plan.dgn 1/13/2009 3:24:32 PM