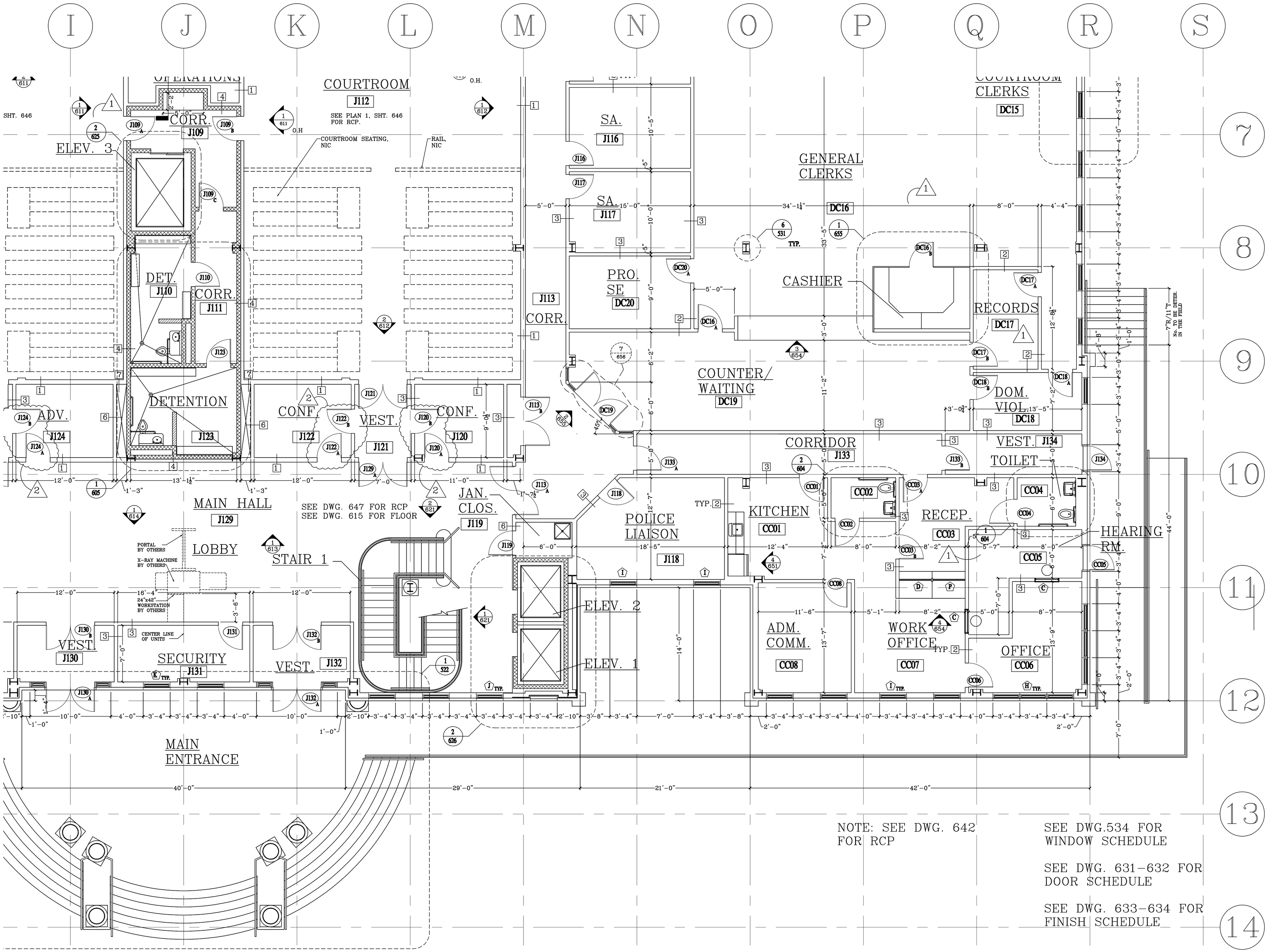

1 PARTIAL FIRST FLOOR PLAN

SCALE: 3/16" = 1'-0"

Revisions

1 ADD. 4

2 CCD-3

3-17-08 FOR CONSTRUCTION

EXPANSION OF CHARLES COUNTY COURTHOUSE

LA PLATA, MARYLAND

R.L. LITTEN & ASSOCIATES, ARCHITECTS, LLC
300 CHARLES STREET,SUITE 4
P.O. BOX 1920, LAPLATA, MD 20646 (301) 934-1471

KL/LJ

RL

9-12-07

05-72

422

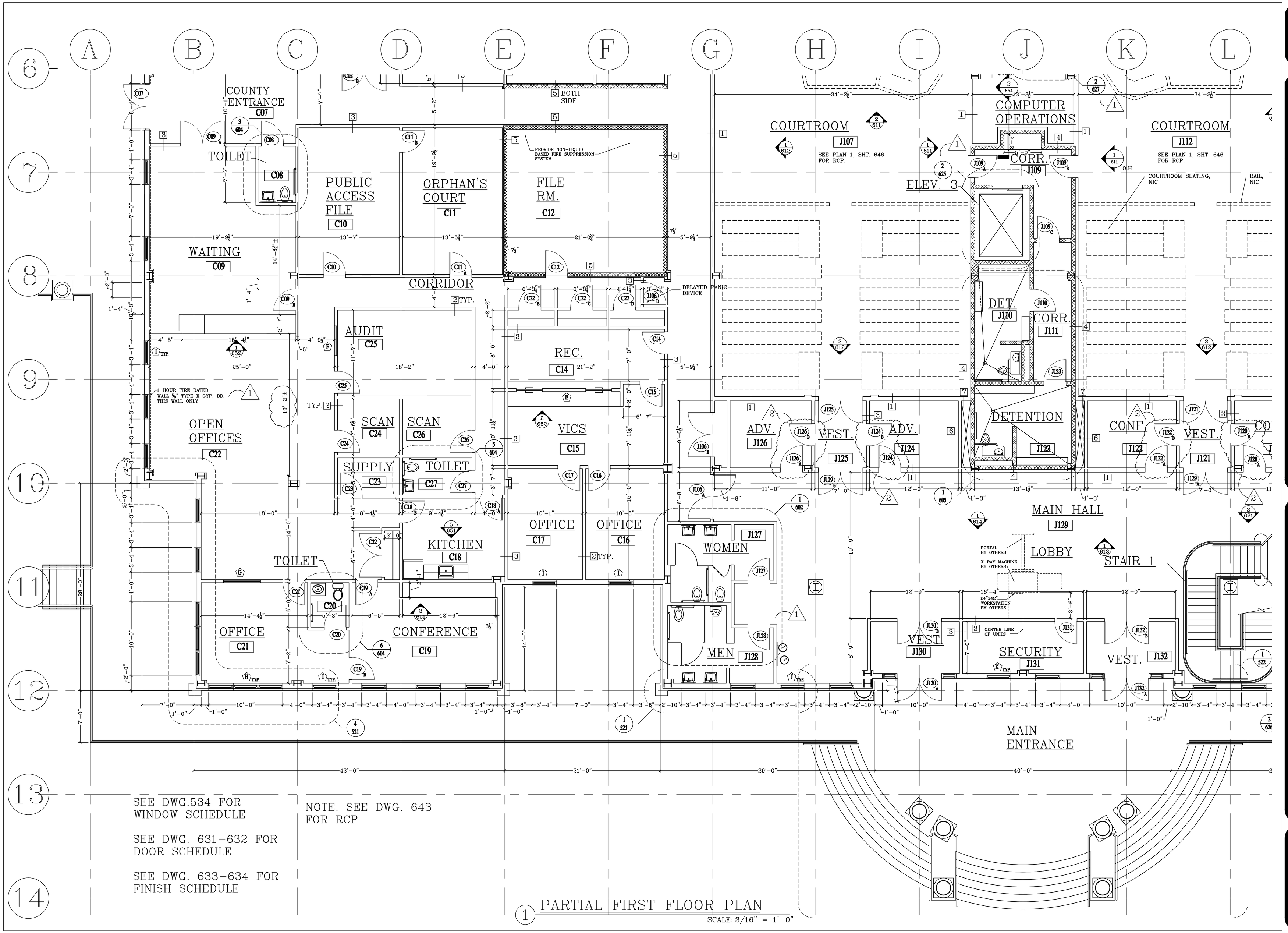

SEE DWG.534 FOR WINDOW SCHEDULE

SEE DWG. 631–632 FOR DOOR SCHEDULE

SEE DWG. 633–634 FOR FINISH SCHEDULE

NOTE: SEE DWG. 643 FOR RCP

1 PARTIAL FIRST FLOOR PLAN

SCALE: 3/16" = 1'-0"

Revisions

1 ADD. 4

2 CCD-3

3-17-08 FOR CONSTRUCTION

EXPANSION OF CHARLES COUNTY COURTHOUSE

LA PLATA, MARYLAND

R.L. LITTEN & ASSOCIATES, ARCHITECTS, LLC
300 CHARLES STREET, SUITE 4
P.O. BOX 1920, LAPLATA, MD 20646 (301) 934-1471

KL/LJ

RL

9-12-07

05-72

423

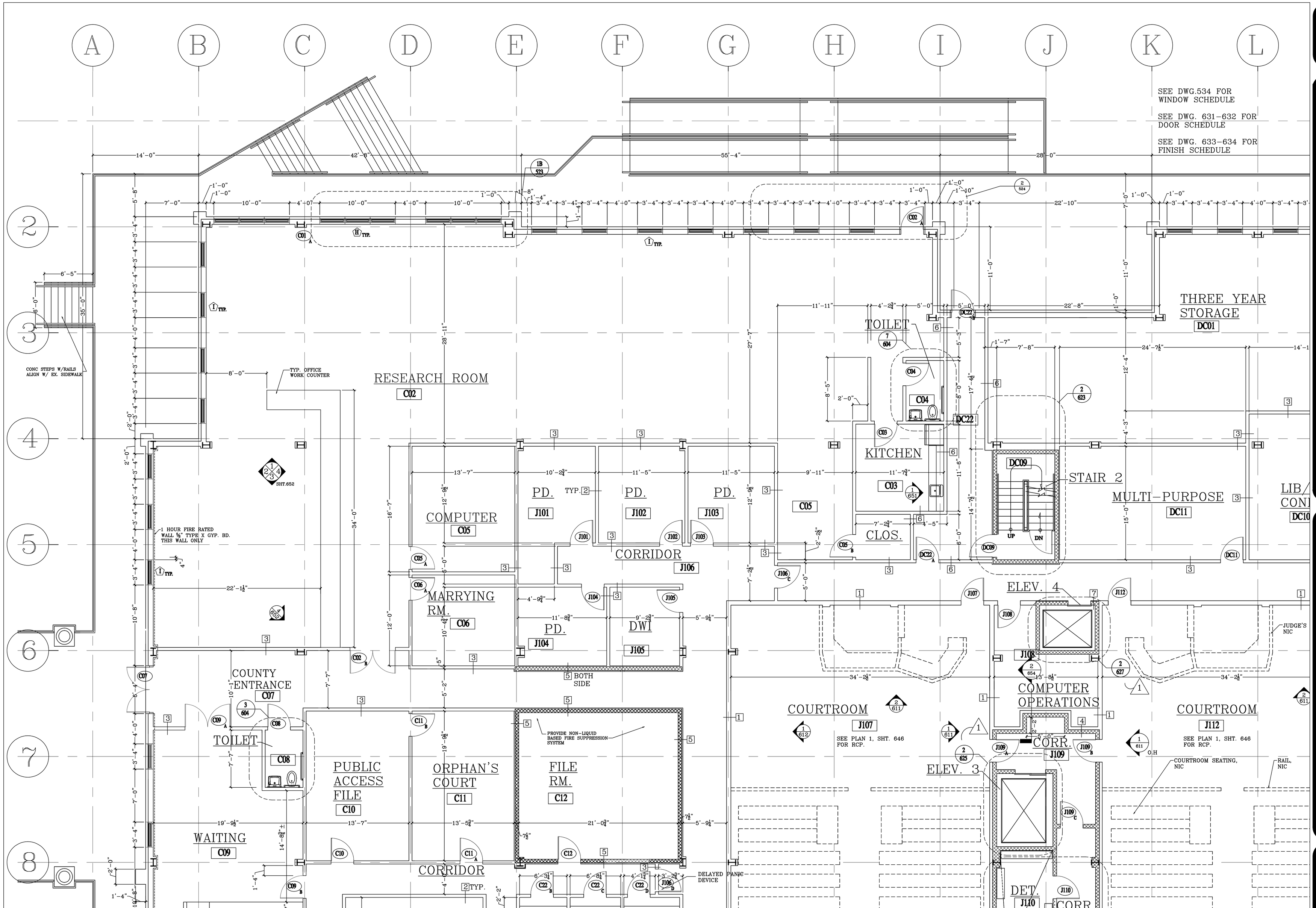

NOTE: SEE DWG. 1/644 FOR RCP

1 PARTIAL FIRST FLOOR PLAN

SCALE: 3/16" = 1'-0"

Revisions

1 ADD. 4

3-17-08 FOR CONSTRUCTION

EXPANSION OF CHARLES COUNTY COURTHOUSE

LA PLATA, MARYLAND

R.L. LITTEN & ASSOCIATES, ARCHITECTS, LLC
300 CHARLES STREET, SUITE 4
P.O. BOX 1920, LAPLATA, MD 20646 (301) 934-1471

KL/LJ

RL

9-12-07

05-72

424

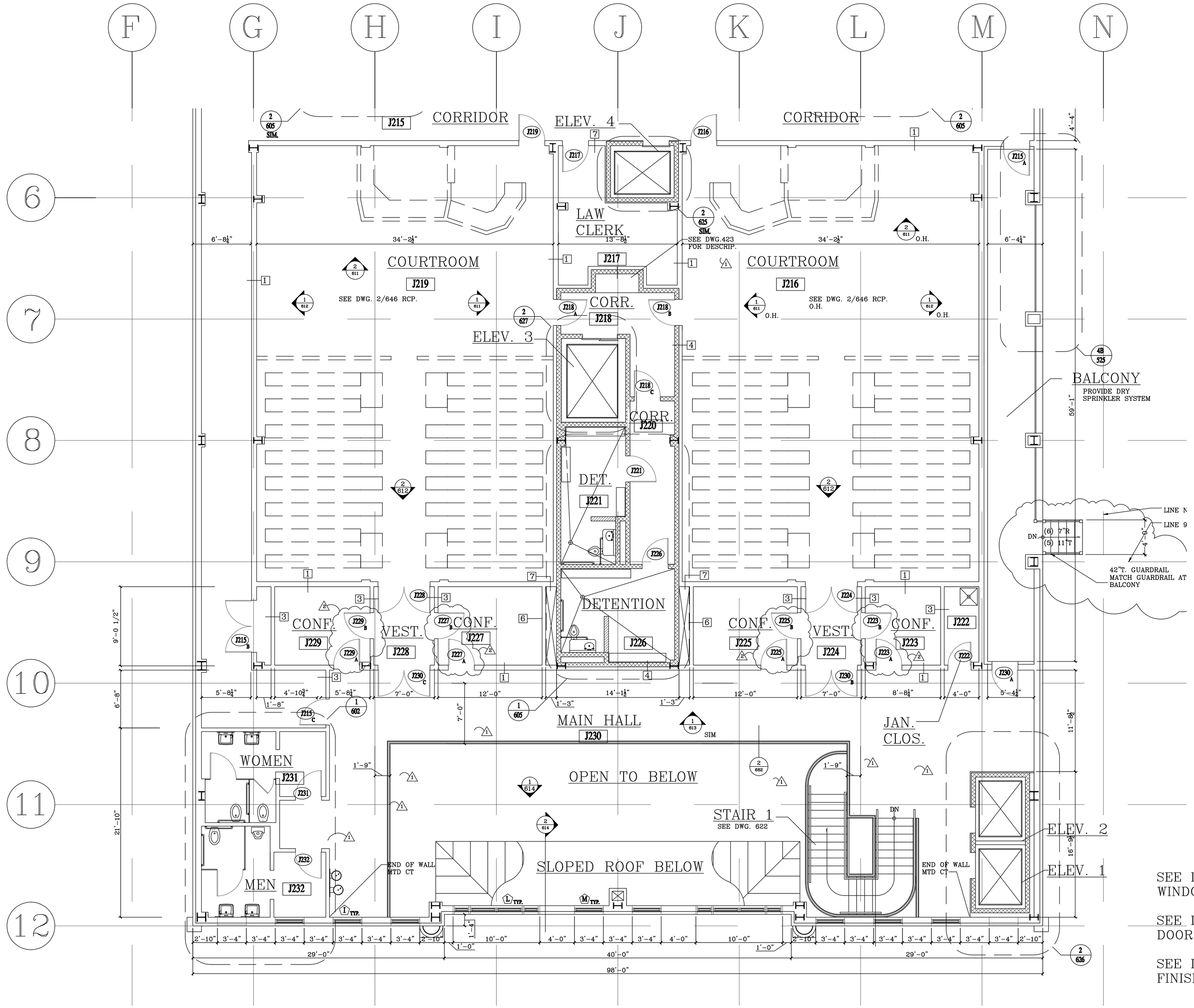

SEE DWG.534 FOR WINDOW SCHEDULE

SEE DWG. 631–632 FOR DOOR SCHEDULE

SEE DWG. 633–634 FOR FINISH SCHEDULE

1 PARTIAL SECOND FLOOR PLAN

SCALE: 3/16" = 1'-0"

Revisions

1 ADD. 4

2 CCD-3

3-17-08 FOR CONSTRUCTION

EXPANSION OF CHARLES COUNTY COURTHOUSE

LA PLATA, MARYLAND

R.L. LITTEN & ASSOCIATES, ARCHITECTS, LLC
300 CHARLES STREET,SUITE 4
P.O. BOX 1920, LAPLATA, MD 20646 (301) 934-1471

KL/JL

RL

9-12-07

05-72

432

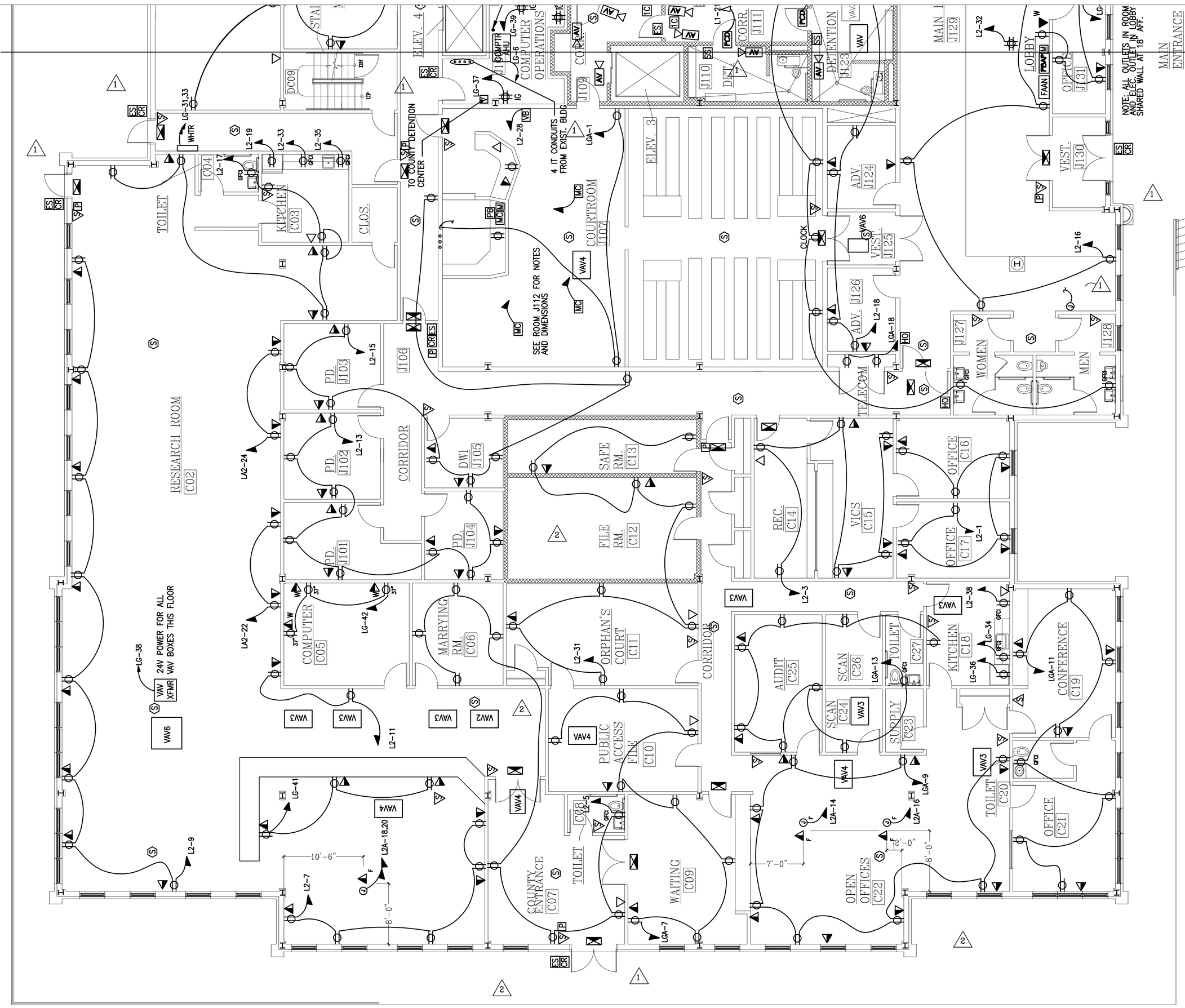

NOTE: CEILING IS USED AS AN HVAC PLENUM
USE ONLY PLENUM RATED MATERIALS IN PLENUM

LEWIS ENGINEERING ASSOCIATES, INC
MECHANICAL and ELECTRICAL ENGINEERS
28841 RIVERWATCH DRIVE, MECHANICSVILLE, MD 20659
lewiseng@olg.com (301) 884-3370 FAX (301) 884-2654

Revisions
ADD.3 12.26.07
△CCD 19,20,21,24
△CCD 29 & 30
CCD 49

EXPANSION OF CHARLES COUNTY COURTHOUSE

LA PLATA, MD

R.L. LITTEN & ASSOCIATES, ARCHITECTS
300 CHARLES STREET, SUITE 4
P.O. BOX 1920, LAPLATA, MD 20646 (301) 934-1471

BL
SK
9.12.07

902

1ST FLOOR POWER AND FIRE ALARM – NORTH

SCALE: 1/8" = 1'-0"

ENGINEER'S CERTIFICATION STATEMENT

I CERTIFY THAT THESE DOCUMENTS WERE PREPARED OR APPROVED BY ME, AND THAT I AM A DULY LICENSED ENGINEER UNDER THE LAWS OF THE STATE OF MARYLAND. LICENSE NO. 16927, EXPIRATION DATE MAY 12, 2008

NOTE: CEILING IS USED AS AN HVAC PLENUM
USE ONLY PLENUM RATED MATERIALS IN PLENUM

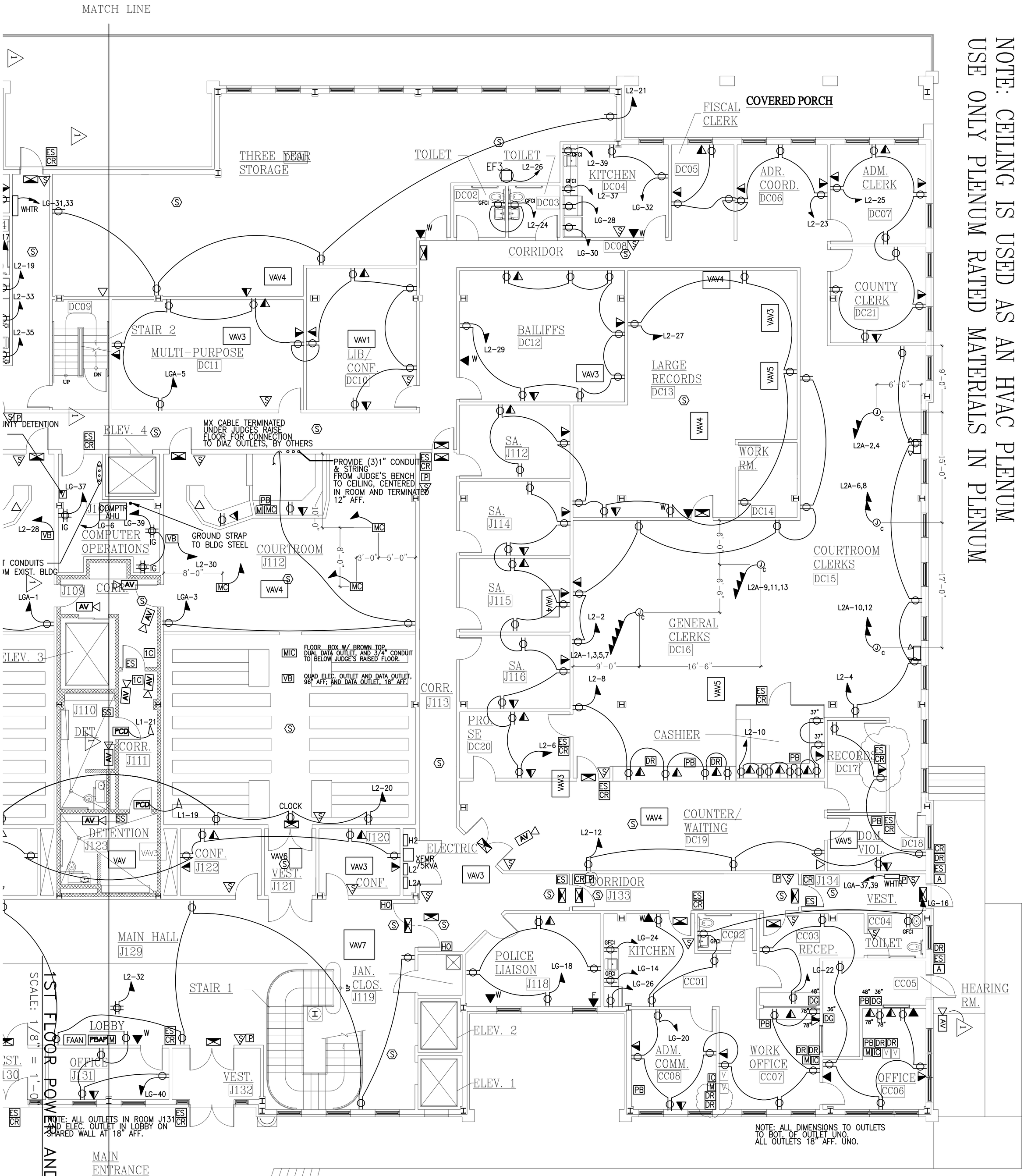

SS SHERIFF'S SPEAKER

A A PHONE

ENGINEER'S CERTIFICATION STATEMENT
I CERTIFY THAT THESE DOCUMENTS WERE PREPARED OR APPROVED BY ME, AND THAT I AM A DULY LICENSED ENGINEER UNDER THE LAWS OF THE STATE OF MARYLAND. LICENSE NO. 16927, EXPIRATION DATE MAY 12, 2008

LEWIS ENGINEERING ASSOCIATES, INC
MECHANICAL and ELECTRICAL ENGINEERS
28841 RIVERWATCH DRIVE, MECHANICSVILLE, MD 20659
lewiseng@olg.com (301) 884-3370 FAX (301) 884-2654

903
3 OF 4

BL
SK
9.12.07

R.L. LITTEN & ASSOCIATES, ARCHITECTS
300 CHARLES STREET, SUITE 4
P.O. BOX 1920, LAPLATA, MD 20646 (301) 934-1471

EXPANSION OF CHARLES COUNTY COURTHOUSE
LA PLATA, MD

Revisions
ADD.3 12.26.07
CCD 19,20,21,24
CCD 49

NOTE: CEILING IS USED AS AN HVAC PLENUM
USE ONLY PLENUM RATED MATERIALS IN PLENUM

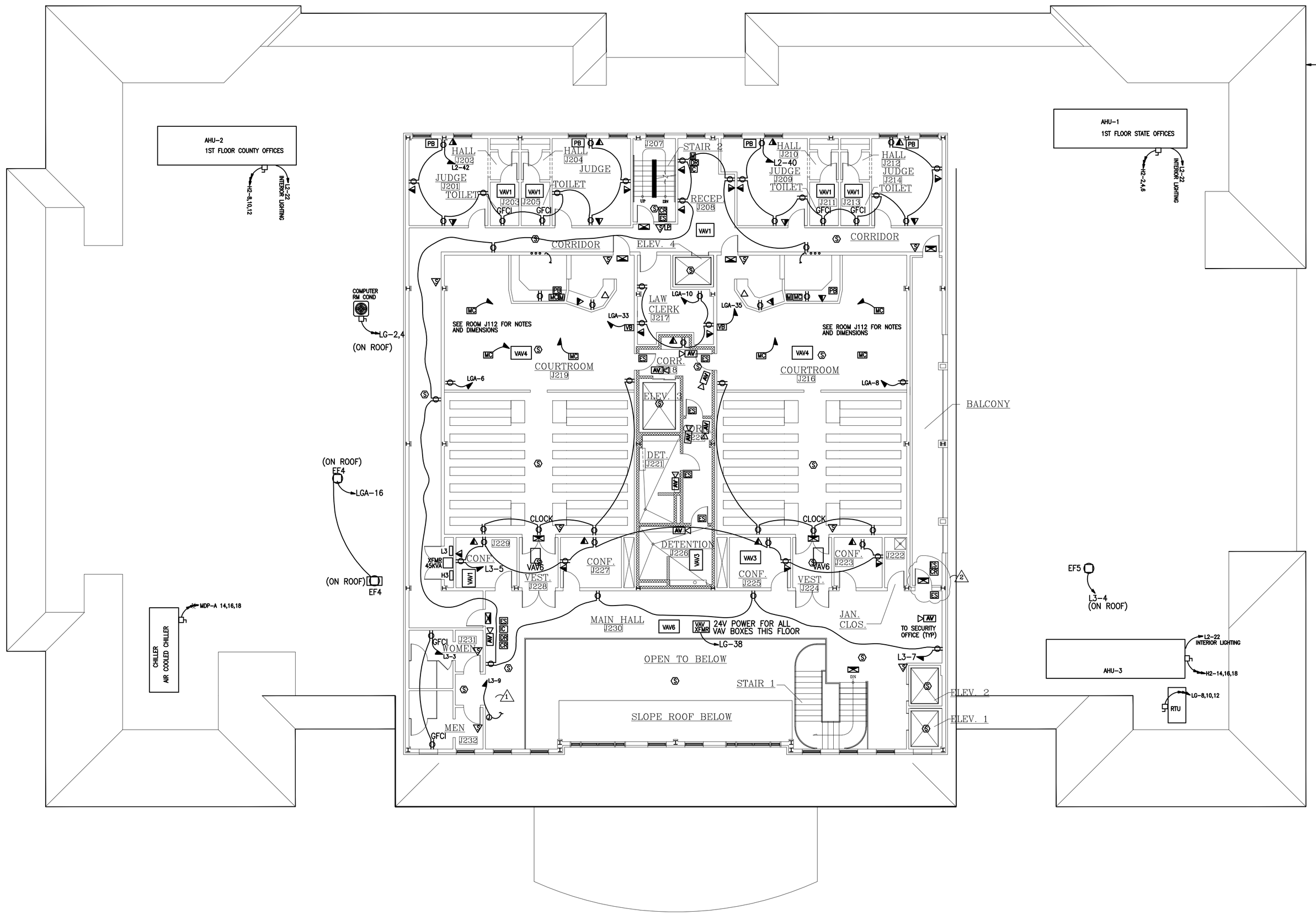

2ND FLOOR POWER AND FIRE ALARM

SCALE: 3/32" = 1'-0"

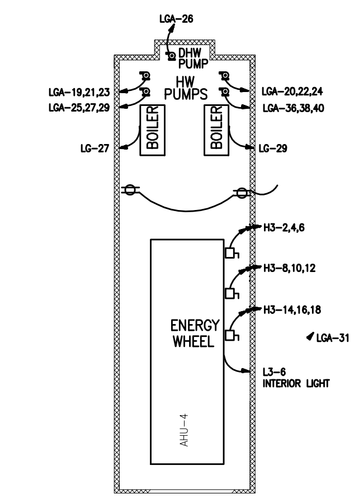

MEZZANINE POWER PLAN

SCALE: 3/32" = 1'-0"

REFER TO ARCH. DWGS. FOR EQUIPMENT LAYOUT

LEWIS ENGINEERING ASSOCIATES, INC
MECHANICAL and ELECTRICAL ENGINEERS
26841 RIVERWATCH DRIVE, MECHANICSVILLE, MD 20659
lewiseng@olg.com (301) 884-3370 FAX (301) 884-2654

ENGINEER'S CERTIFICATION STATEMENT

I CERTIFY THAT THESE DOCUMENTS WERE PREPARED OR APPROVED BY ME, AND THAT I AM A DULY LICENSED ENGINEER UNDER THE LAWS OF THE STATE OF MARYLAND. LICENSE NO. 16927, EXPIRATION DATE MAY 12, 2008

Revisions

CCD 49

EXPANSION OF CHARLES COUNTY COURTHOUSE

LA PLATA, MD

R.L. LITTEN & ASSOCIATES, ARCHITECTS
300 CHARLES STREET, SUITE 4
P.O. BOX 1920, LAPLATA, MD 20646 (301) 934-1471

BL
SK
9.12.07

904