



Administrative Office of the Courts

Operations Division

Addendum No. 2 RFP #9044 Kitchen Renovation

This Addendum is being issued to amend and clarify certain information contained in the above named RFP. All information contained herein is binding on all Offerors who respond to this RFP. Specific parts of the RFP have been amended. The following changes are **highlighted** below;

SCOPE OF WORK:

Counters, Counter Tops, Cabinets, Island, Sink, Garbage Disposal, etc.

- 1 set of upper cabinets 12"H x 25"L to be installed in the center as shown in photo below. **Hole to be cut to line up to the electrical outlet, plus an additional hole for the cord to run through in the bottom of the cabinet.** NOTE: The microwave is not part of this project. It will be purchased and mounted by the customer as shown in the photo.



- Island **(56"L x 36"H x 40" across)** with cabinet including back panel **(24"L x 36"H with legs, and outside corner molding for back panel)** on bottom to match other cabinets, but **WITHOUT THE OVERLAY** (Andale-maple with café finish and chocolate glaze). Formica (Glossy Finish) countertop **(with supports)** to match other countertops. Island must be able to accommodate 6 stools

Also attached additional drawings.

Issued by: Robin Smith
October 17, 2018



Note: This drawing is an artistic interpretation of the general appearance of the design. It is not meant to be an exact rendition.

2020

Designed: 10/16/2018
Printed: 10/16/2018

ac1 Henry,Laverneworkkitchen2

All

Drawing #: 1



Note: This drawing is an artistic interpretation of the general appearance of the design. It is not meant to be an exact rendition.

2020

Designed: 10/16/2018
Printed: 10/16/2018

ac1 Henry,Laverneworkkitchen2

All

Drawing #: 1

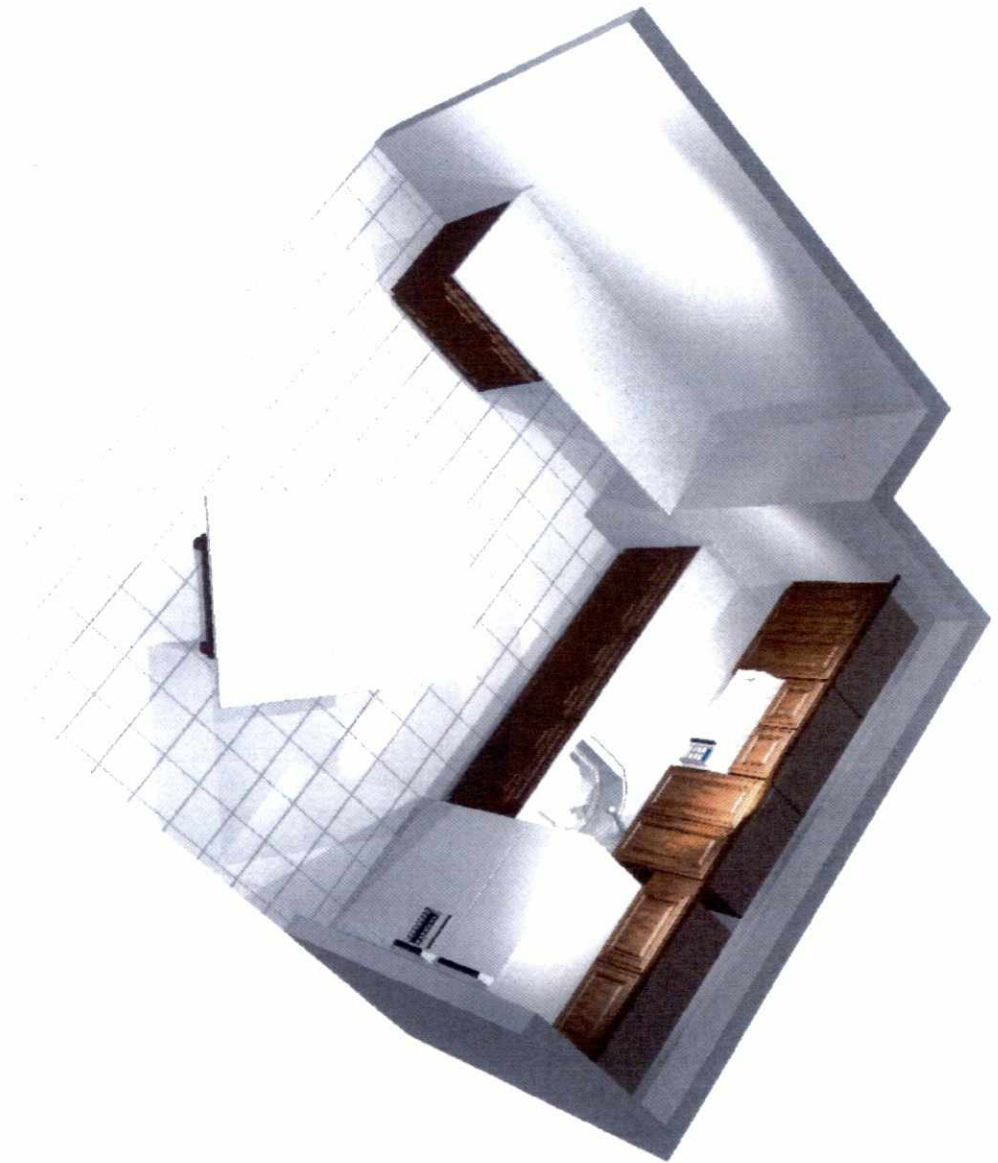

Note: This drawing is an artistic interpretation of the general appearance of the design. It is not meant to be an exact rendition.

2020

Designed: 10/16/2018
Printed: 10/16/2018

acl Henry,Laverneworkkitchen2

All

Drawing #: 1

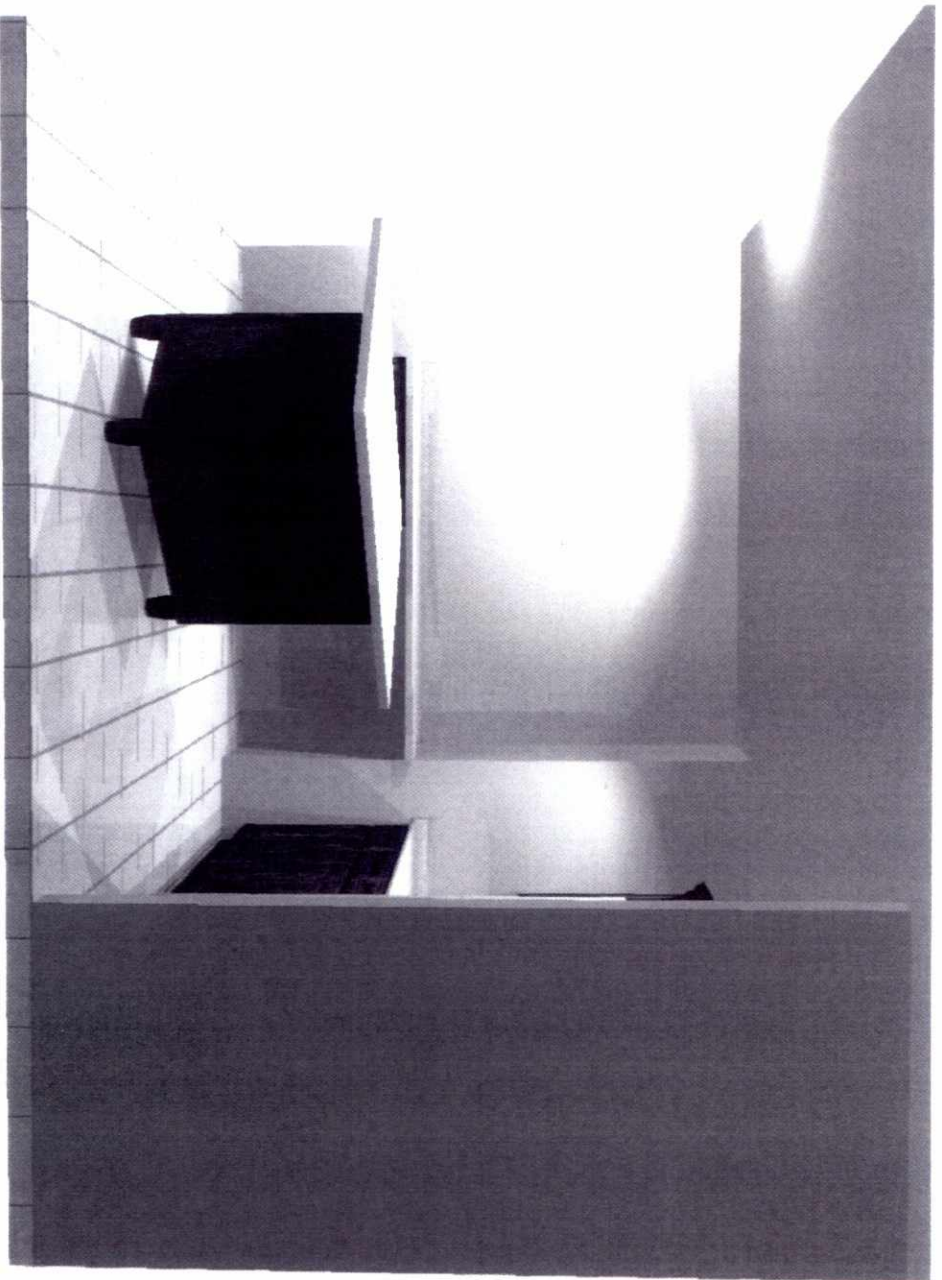

Note: This drawing is an artistic interpretation of the general appearance of the design. It is not meant to be an exact rendition.

2020

Designed: 10/16/2018
Printed: 10/16/2018

ac1 Henry,Laverneworkkitchen2

All

Drawing #: 1

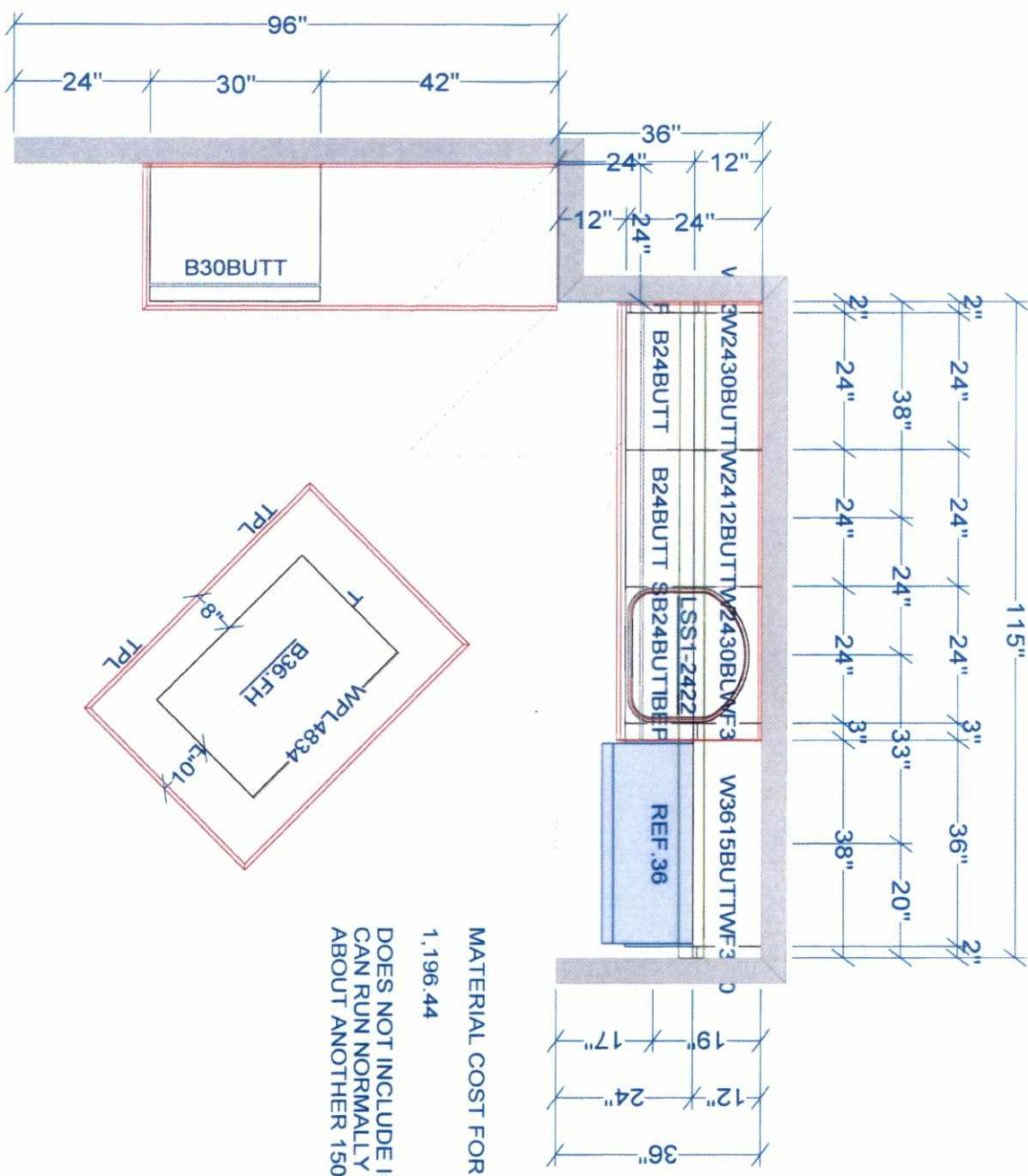

MATERIAL COST FOR LAMINATE
 1,196.44
 DOES NOT INCLUDE INSTALL WHICH
 CAN RUN NORMALLY
 ABOUT ANOTHER 1500.00

Additional support required provided and installed by others.
 Support required prior to installation.

All dimensions size designations given are subject to verification on job site and adjustment to fit job conditions.



This is an original design and must not be released or copied unless applicable fee has been paid or job order placed.

Designed: 10/16/2018
 Printed: 10/16/2018

acl Henry,Lavemeworkkitchen2

All

Drawing #: 1 No Scale.

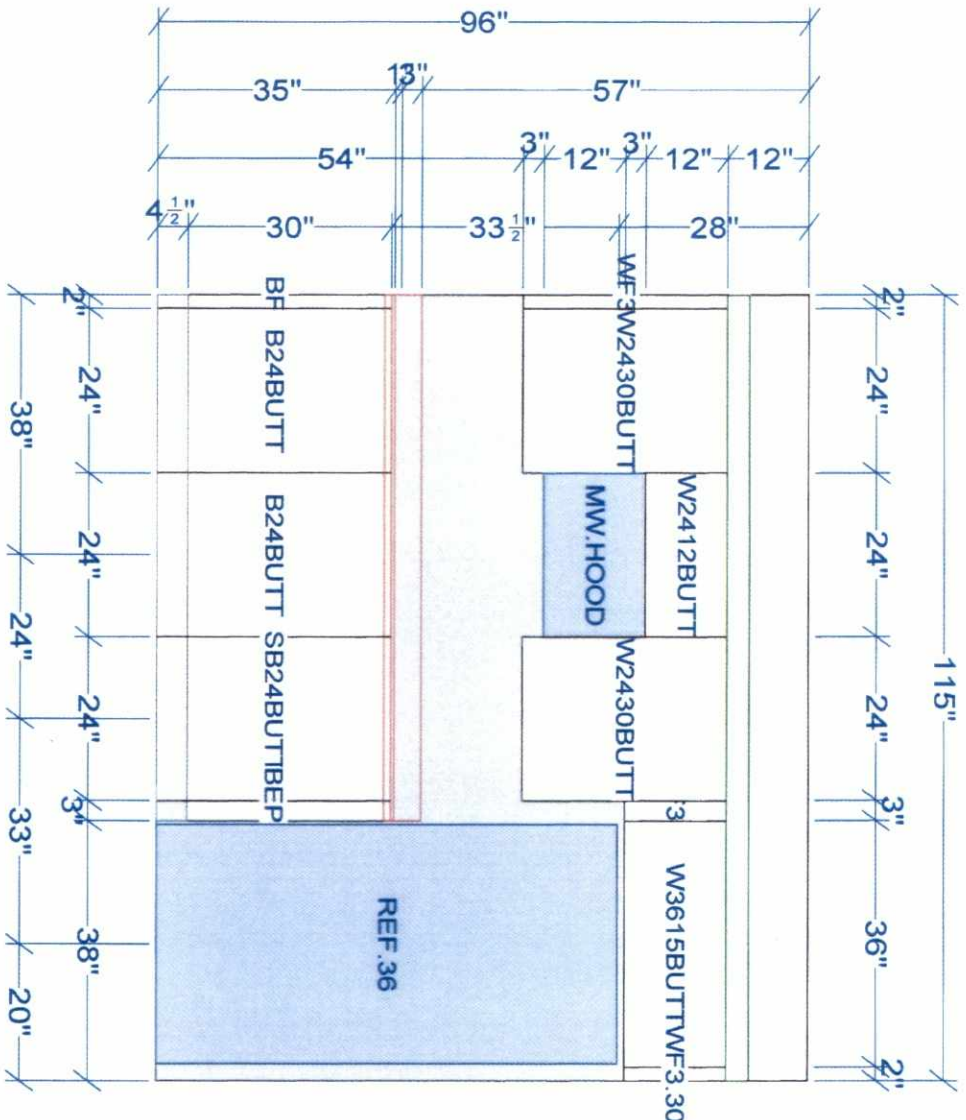

All dimensions size designations given are subject to verification on job site and adjustment to fit job conditions.



This is an original design and must not be released or copied unless applicable fee has been paid or job order placed.

Designed: 10/16/2018
Printed: 10/16/2018

acl Henry,Laverneworkkitchen2

E1 1

Drawing #: 1 | No Scale.

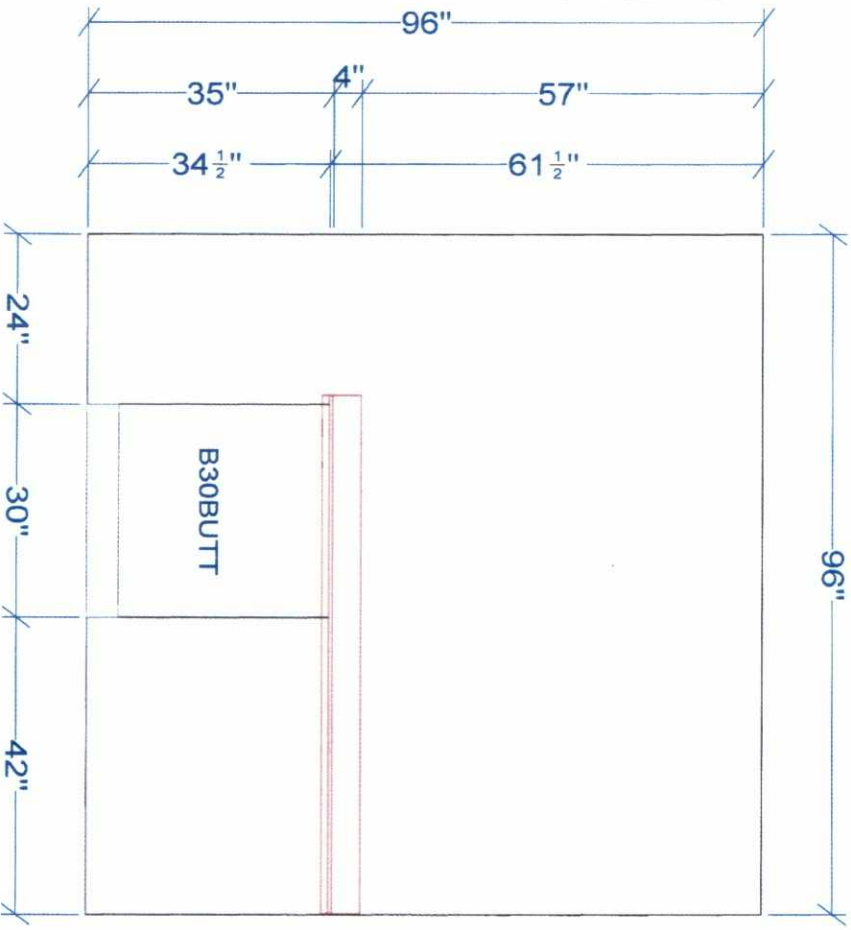

All dimensions - size designations given are subject to verification on job site and adjustment to fit job conditions.

2020

This is an original design and must not be released or copied unless applicable fee has been paid or job order placed.

Designed: 10/16/2018
Printed: 10/16/2018

acl Henry,Laverneworkkitchen2

E1 2

Drawing #: 1 | No Scale.